

Medicaid (ForwardHealth) Monthly Enrollment report

Table of Contents

Overall Enrollment

Current Month-at-a-Glance
Monthly Enrollment by Category
Monthly Change in Enrollment
Chart: Enrollment by Coverage Group
Monthly Enrollment by MCO

BadgerCare Plus Coverage

Enrollment by BadgerCare Plus Plan
Pregnant Women
Children
Parents and Caretakers
Medicaid Extensions

Elderly & Disabled Coverage

Health Care Institutional Enrollment
MAPP Enrollment
SeniorCare Enrollment

Other Coverage

Miscellaneous Enrollment

Current Month Health Care Enrollment At A Glance

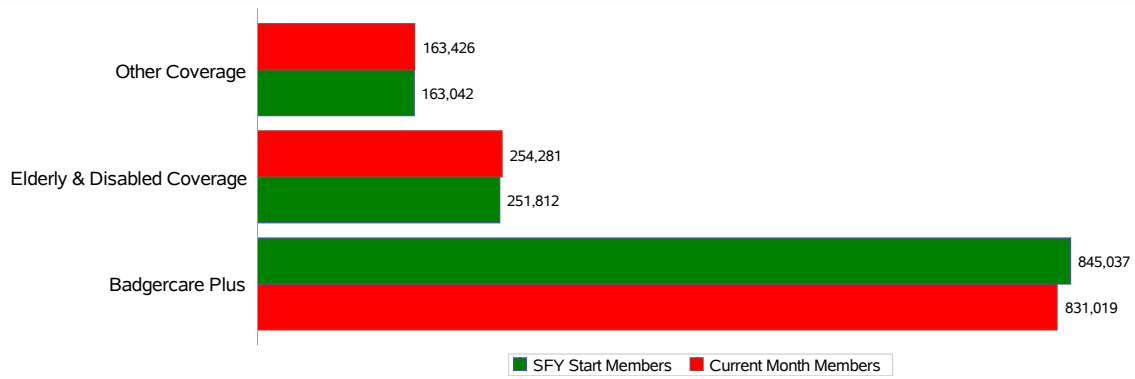

Apr-26

Category	Current Month Members	% Change since Start of SFY	%Change from Last Month
Childless Adults	193,233	0.5%	0.0%
Children	462,444	-1.0%	-0.5%
Express Enroll-Children	37	-38.3%	-27.5%
Express Enroll-PW	68	30.8%	-18.1%
Income Extensions	33,395	-19.7%	-1.0%
Parents/Caretakers	124,022	-1.7%	-0.3%
Pregnant Women	16,447	-0.9%	1.9%
Youths Exiting	1,373	2.9%	0.0%
Badgercare Plus	831,019	-1.7%	-0.3%
Institutionalized	9,811	0.2%	0.6%
Katie Beckett Program	13,600	17.0%	0.7%
MAPP	33,452	1.6%	0.8%
SSI	111,594	4.3%	-0.1%
SSI-Related	57,415	18.8%	0.3%
Waiver	28,409	-32.6%	1.9%
Elderly & Disabled Coverage	254,281	1.0%	0.4%
Family Planning Only Services	35,378	2.8%	0.5%
Foster Care	7,557	-2.3%	1.1%
Medicare Beneficiaries	16,810	1.8%	0.0%
Miscellaneous	3,681	-2.3%	1.7%
SeniorCare	89,763	-0.5%	0.7%
Subsidized Adoption	9,854	-0.9%	-0.1%
TB-Related	126	-26.7%	0.8%
Well Woman MA	257	0.8%	0.4%
Other Coverage	163,426	0.2%	0.6%
** Grand Total	1,248,726	-0.9%	-0.1%

Note: HCTC program ended 12/31/2013. BadgerCare Plus Basic ended 03/31/2014.

ForwardHealth Monthly Enrollment

SFY - 2026

Category	Jul-25	Aug-25	Sep-25	Oct-25	Nov-25	Dec-25	Jan-26	Feb-26	Mar-26	Apr-26
Childless Adults	192,350	192,263	192,474	193,861	193,207	195,197	193,445	193,471	193,190	193,233
Children	466,920	468,435	468,842	469,915	469,341	468,759	467,725	467,173	465,000	462,444
Express Enroll-Children	60	68	49	55	24	20	17	37	51	37
Express Enroll-PW	52	53	65	63	63	69	77	83	83	68
Income Extensions	41,579	36,003	34,685	34,887	34,859	34,991	35,160	34,784	33,737	33,395
Parents/Caretakers	126,141	127,187	127,436	126,671	125,348	124,784	122,985	123,444	124,339	124,022
Pregnant Women	16,601	16,559	16,250	16,471	16,152	16,056	16,088	16,082	16,137	16,447
Youths Exiting	1,334	1,341	1,358	1,380	1,391	1,386	1,388	1,379	1,373	1,373
Badgercare Plus	845,037	841,909	841,159	843,303	840,385	841,262	836,885	836,453	833,910	831,019
Institutionalized	9,796	9,796	9,813	9,945	9,874	9,855	9,754	9,689	9,756	9,811
Katie Beckett Program	11,619	11,720	11,830	13,173	13,232	13,303	13,322	13,396	13,512	13,600
MAPP	32,913	32,778	32,954	33,207	33,380	33,527	33,716	32,963	33,200	33,452
SSI	107,012	106,828	106,759	108,742	111,853	112,449	111,993	111,754	111,683	111,594
SSI-Related	48,313	48,775	48,933	51,723	54,891	55,860	56,459	56,986	57,269	57,415
Waiver	42,159	42,228	41,980	36,139	29,635	28,257	27,614	27,686	27,869	28,409
Elderly & Disabled Coverage	251,812	252,125	252,269	252,929	252,865	253,251	252,858	252,474	253,289	254,281
Family Planning Only Services	34,408	34,824	34,721	35,097	35,052	35,093	35,333	35,356	35,204	35,378
Foster Care	7,731	7,669	7,594	7,619	7,590	7,603	7,556	7,539	7,477	7,557
Medicare Beneficiaries	16,506	16,602	16,560	16,502	16,537	16,520	16,547	16,750	16,810	16,810
Miscellaneous	3,769	3,739	3,695	3,714	3,679	3,691	3,599	3,568	3,619	3,681
SeniorCare	90,254	89,663	88,998	88,352	87,907	87,508	86,858	88,857	89,139	89,763
Subsidized Adoption	9,947	9,968	9,925	9,819	9,794	9,828	9,840	9,854	9,859	9,854
TB-Related	172	163	151	144	150	147	131	137	125	126
Well Woman MA	255	254	254	255	257	258	257	257	256	257
Other Coverage	163,042	162,882	161,898	161,502	160,966	160,648	160,121	162,318	162,489	163,426
Grand Total	1,259,891	1,256,916	1,255,326	1,257,734	1,254,216	1,255,161	1,249,864	1,251,245	1,249,688	1,248,726

SFY - 2025

Category	Jul-24	Aug-24	Sep-24	Oct-24	Nov-24	Dec-24	Jan-25	Feb-25	Mar-25	Apr-25	May-25	Jun-25
Childless Adults	188,702	190,066	191,777	194,006	195,016	197,471	197,768	197,808	193,797	194,305	192,305	191,926
Children	381,506	388,511	393,549	401,884	409,655	416,568	424,048	426,504	431,212	444,317	453,042	460,231
Express Enroll-Children	58	49	56	67	61	53	57	64	55	68	70	55
Express Enroll-PW	57	84	67	50	59	64	63	59	55	73	46	59
Income Extensions	203,407	196,478	185,564	175,870	165,704	156,468	146,877	140,741	122,091	90,645	68,250	51,577
Parents/Caretakers	121,461	123,548	124,827	124,658	124,167	124,369	123,255	123,446	124,004	124,702	125,132	125,691
Pregnant Women	16,149	16,035	15,782	15,856	15,696	15,631	15,795	16,018	16,072	16,443	16,453	16,332
Youths Exiting	1,122	1,158	1,177	1,210	1,229	1,247	1,264	1,275	1,300	1,305	1,299	1,316
Badgercare Plus	912,462	915,929	912,799	913,601	911,587	911,871	909,127	905,915	888,586	871,858	856,597	847,187
Institutionalized	9,489	9,587	9,662	9,784	9,801	9,856	9,842	9,758	9,687	9,758	9,765	9,747
Katie Beckett Program	10,302	10,424	10,526	10,631	10,713	10,814	10,930	11,029	11,150	11,312	11,453	11,477
MAPP	33,687	32,213	25,978	28,809	29,649	30,188	30,804	31,224	31,525	32,102	32,540	32,775
SSI	106,314	106,652	106,798	107,077	107,057	107,131	107,007	106,941	107,012	107,106	107,016	106,949
SSI-Related	44,247	44,723	45,155	45,406	45,631	45,580	45,501	46,186	46,993	47,583	47,818	48,037
Waiver	42,290	42,723	43,550	43,531	43,289	43,061	42,934	42,606	42,375	42,363	42,204	42,159
Elderly & Disabled Coverage	246,329	246,322	241,669	245,238	246,140	246,630	247,018	247,744	248,742	250,224	250,796	251,144
Family Planning Only Services	27,744	28,510	28,764	29,344	29,985	30,270	30,874	31,218	31,769	33,086	33,642	33,993
Foster Care	7,973	8,002	7,968	7,993	7,971	7,911	7,888	7,865	7,810	7,803	7,828	7,762
Medicare Beneficiaries	15,819	16,494	18,425	17,541	17,287	17,306	17,247	17,192	17,040	16,765	16,626	16,570
Miscellaneous	3,441	3,476	3,514	3,599	3,586	3,594	3,589	3,649	3,700	3,746	3,756	3,791
SeniorCare	94,715	93,734	93,501	92,862	92,388	92,310	91,937	92,651	92,539	91,905	91,312	90,865
Subsidized Adoption	10,037	10,047	9,987	9,843	9,838	9,864	9,871	9,878	9,890	9,909	9,945	9,938
TB-Related	238	239	251	253	254	241	219	221	214	200	191	187
Well Woman MA	286	284	277	278	277	280	275	284	280	276	268	256
Other Coverage	160,253	160,786	162,687	161,713	161,586	161,776	161,900	162,958	163,242	163,690	163,568	163,362
Grand Total	1,319,044	1,323,037	1,317,155	1,320,552	1,319,313	1,320,277	1,318,045	1,316,617	1,300,570	1,285,772	1,270,961	1,261,693

SFY - 2024

Category	Jul-23	Aug-23	Sep-23	Oct-23	Nov-23	Dec-23	Jan-24	Feb-24	Mar-24	Apr-24	May-24	Jun-24
Childless Adults	286,882	275,557	261,393	253,359	246,658	239,189	233,935	222,358	210,941	206,925	201,700	197,652
Children	368,339	354,137	342,760	338,814	333,510	327,754	325,431	337,236	353,008	364,787	373,664	377,372
Express Enroll-Children	50	50	63	70	72	72	77	69	76	65	71	52
Express Enroll-PW	58	48	57	56	56	58	65	54	51	53	60	61
Income Extensions	289,225	293,521	297,253	299,729	301,576	302,714	302,930	284,916	256,363	229,254	217,867	209,854
Parents/Caretakers	148,825	146,516	143,261	140,735	137,931	135,011	132,629	130,535	127,320	123,725	122,938	121,679
Pregnant Women	28,094	27,771	27,383	26,990	26,373	25,335	24,316	22,970	21,541	19,968	18,720	17,229
Youths Exiting	867	838	818	815	810	793	799	775	767	771	928	1,103
Badgercare Plus	1,122,340	1,098,438	1,072,988	1,060,568	1,046,986	1,030,926	1,020,182	998,913	970,067	945,548	935,948	925,002
Institutionalized	10,241	10,104	10,040	9,980	9,931	9,834	9,822	9,651	9,582	9,616	9,690	9,668
Katie Beckett Program	8,939	9,061	9,082	8,665	8,719	8,845	8,999	9,212	9,508	9,821	10,069	10,199
MAPP	36,522	36,544	36,664	37,020	37,472	37,779	37,856	36,491	35,097	35,248	35,712	35,796
SSI	112,261	112,363	112,149	111,097	110,190	109,078	107,902	106,438	105,528	104,922	105,748	106,269
SSI-Related	51,251	50,260	49,280	48,891	48,365	47,834	47,258	46,800	46,375	46,019	45,678	44,801
Waiver	45,115	44,795	44,396	44,077	43,727	43,323	43,071	42,657	42,602	42,419	42,419	42,211
Elderly & Disabled Coverage	264,329	263,127	261,611	259,730	258,404	256,693	254,908	251,249	248,692	248,045	249,316	248,944
Family Planning Only Services	34,315	32,508	30,197	29,125	28,185	26,818	26,850	26,252	26,395	27,081	27,819	27,691
Foster Care	15,008	15,058	15,047	15,050	14,755	14,730	14,688	14,853	14,961	14,982	11,702	8,007
Medicare Beneficiaries	13,529	13,277	13,091	13,068	12,919	12,884	13,146	13,536	14,286	14,411	14,548	14,899
Miscellaneous	5,449	4,401	3,486	3,622	3,562	3,607	3,586	3,611	3,649	3,686	3,590	3,459
SeniorCare	112,414	108,508	104,958	101,729	99,690	99,099	99,837	100,519	97,786	97,373	96,349	94,852
Subsidized Adoption	12,128	12,175	12,234	12,264	11,853	12,223	12,270	12,315	12,376	12,398	11,268	9,994
TB-Related	231	205	153	172	179	177	209	222	212	214	234	238
Well Woman MA	477	456	425	412	388	383	366	343	315	297	285	284
Other Coverage	193,551	186,588	179,591	175,442	171,531	169,921	170,952	171,651	169,980	170,442	165,795	159,424
Grand Total	1,580,220	1,548,153	1,514,190	1,495,740	1,476,921	1,457,540	1,446,042	1,421,813	1,388,739	1,364,035	1,351,059	1,333,370

SFY - 2023

Category	Jul-22	Aug-22	Sep-22	Oct-22	Nov-22	Dec-22	Jan-23	Feb-23	Mar-23	Apr-23	May-23	Jun-23
Childless Adults	281,216	283,711	286,146	288,499	291,336	294,808	297,778	300,124	302,776	304,952	306,817	299,246
Children	406,243	406,550	405,913	405,214	403,936	403,347	403,389	402,866	402,617	402,508	402,005	385,433
Express Enroll-Children	259	257	260	268	285	289	285	290	284	281	286	81
Express Enroll-PW	38	41	37	31	36	29	33	37	39	39	31	49
Income Extensions	245,613	249,731	254,918	260,687	266,634	272,224	277,207	281,004	283,072	285,552	287,453	285,429
Parents/Caretakers	154,142	154,560	154,072	152,983	152,246	151,834	151,573	152,029	154,111	155,290	156,524	152,138
Pregnant Women	31,759	32,253	32,622	33,009	33,155	33,613	34,125	34,396	34,791	35,120	35,372	28,899
Youths Exiting	1,006	998	988	991	981	990	982	969	966	950	933	906
Badgercare Plus	1,120,276	1,128,101	1,134,956	1,141,682	1,148,609	1,157,134	1,165,372	1,171,715	1,178,656	1,184,692	1,189,421	1,152,181
Institutionalized	9,791	9,793	9,735	9,691	9,575	9,455	9,346	9,318	9,341	9,270	9,275	10,395
Katie Beckett Program	7,690	7,685	7,714	7,811	7,910	7,998	8,092	8,189	8,295	8,431	8,550	8,819
MAPP	33,578	33,735	33,793	33,965	34,107	34,248	34,339	34,373	34,370	34,395	34,523	36,736
SSI	114,568	114,974	115,467	115,705	115,959	116,370	116,353	116,584	116,937	117,137	117,492	112,465
SSI-Related	50,290	50,546	50,757	51,146	51,473	51,672	51,946	52,202	52,536	52,723	52,963	52,023
Waiver	49,800	49,916	49,972	50,035	49,955	49,952	49,828	49,770	49,897	49,946	49,872	45,537
Elderly & Disabled Coverage	265,717	266,649	267,438	268,353	268,979	269,695	269,904	270,436	271,376	271,902	272,675	265,975
Family Planning Only Services	47,641	47,937	48,305	48,665	49,034	49,205	49,449	50,155	50,322	50,475	50,602	38,435
Foster Care	14,019	14,210	14,343	14,457	14,472	14,414	14,437	14,486	14,566	14,678	14,849	15,009
Medicare Beneficiaries	13,617	13,529	13,464	13,389	13,296	13,216	13,137	13,078	13,017	12,984	12,953	13,628
Miscellaneous	4,629	4,685	4,774	4,827	4,884	4,962	5,056	5,136	5,229	5,279	5,380	6,606
SeniorCare	111,564	111,915	112,296	112,619	113,290	114,419	116,538	116,938	117,203	117,709	118,149	118,821
Subsidized Adoption	11,325	11,329	11,377	11,453	11,545	11,643	11,718	11,768	11,835	11,913	11,991	12,060
TB-Related	155	161	162	165	165	179	185	189	211	233	260	271
Well Woman MA	505	510	512	511	512	511	511	509	511	508	507	508
Other Coverage	203,455	204,276	205,233	206,086	207,198	208,549	211,031	212,259	212,894	213,779	214,691	205,338
Grand Total	1,589,448	1,599,026	1,607,627	1,616,121	1,624,786	1,635,378	1,646,307	1,654,410	1,662,926	1,670,373	1,676,787	1,623,494

SFY - 2022

Category	Jul-21	Aug-21	Sep-21	Oct-21	Nov-21	Dec-21	Jan-22	Feb-22	Mar-22	Apr-22	May-22	Jun-22
Childless Adults	247,943	250,658	253,409	256,015	258,767	262,526	265,898	268,421	271,122	273,354	275,357	277,939
Children	423,234	423,309	422,689	419,644	415,317	413,292	411,643	410,446	409,212	407,400	406,601	405,935
Express Enroll-Children	192	209	232	241	240	245	243	247	255	258	262	257
Express Enroll-PW	47	50	42	39	43	55	38	35	40	36	31	41
Income Extensions	167,912	172,693	178,525	188,831	200,193	208,148	215,673	220,445	224,904	230,932	235,714	240,581
Parents/Caretakers	161,037	160,796	160,171	157,675	154,787	153,863	152,865	153,805	154,561	154,271	154,121	153,996
Pregnant Women	28,023	28,357	28,680	28,965	29,066	29,399	29,788	30,101	30,346	30,634	30,864	31,292
Youths Exiting	1,049	1,045	1,048	1,043	1,042	1,040	1,042	1,036	1,030	1,019	1,005	1,004
Badgercare Plus	1,029,437	1,037,117	1,044,796	1,052,453	1,059,455	1,068,568	1,077,190	1,084,536	1,091,470	1,097,904	1,103,955	1,111,045
Institutionalized	10,694	10,654	10,611	10,585	10,461	10,351	10,202	10,084	10,077	10,060	10,011	9,982
Katie Beckett Program	7,345	7,366	7,408	7,433	7,468	7,497	7,518	7,525	7,524	7,549	7,567	7,584
MAPP	31,795	31,826	31,928	32,017	32,168	32,281	32,246	31,718	31,412	31,476	31,549	31,634
SSI	114,968	115,184	115,453	115,417	115,488	115,621	115,728	115,775	115,971	116,156	116,287	116,463
SSI-Related	46,806	47,164	47,488	47,798	48,188	48,561	48,792	49,131	49,603	50,041	50,360	50,638
Waiver	49,573	49,646	49,635	49,687	49,639	49,577	49,497	49,833	50,182	50,197	50,220	50,344
Elderly & Disabled Coverage	261,181	261,840	262,523	262,937	263,412	263,888	263,983	264,066	264,769	265,479	265,994	266,645
Family Planning Only Services	43,577	43,978	44,449	44,890	45,280	45,620	45,832	46,073	46,488	46,770	47,068	47,377
Foster Care	12,288	12,449	12,621	12,763	12,901	13,048	13,169	13,297	13,488	13,660	13,820	13,919
Medicare Beneficiaries	14,481	14,391	14,340	14,273	14,182	14,144	14,072	13,997	13,888	13,821	13,734	13,667
Miscellaneous	3,977	4,014	4,074	4,128	4,190	4,246	4,309	4,348	4,419	4,490	4,547	4,599
SeniorCare	105,231	105,664	106,010	106,361	106,958	107,746	109,598	109,784	110,024	110,368	110,850	111,153
Subsidized Adoption	10,800	10,858	10,901	10,955	11,020	11,052	11,017	11,041	11,115	11,170	11,236	11,300
TB-Related	101	101	106	112	112	113	117	119	125	128	139	149
Well Woman MA	482	484	490	494	499	501	503	502	503	502	503	504
Other Coverage	190,937	191,939	192,991	193,976	195,142	196,470	198,617	199,161	200,050	200,909	201,897	202,668
Grand Total	1,481,555	1,490,896	1,500,310	1,509,366	1,518,009	1,528,926	1,539,790	1,547,763	1,556,289	1,564,292	1,571,846	1,580,358

SFY - 2021

Category	Jul-20	Aug-20	Sep-20	Oct-20	Nov-20	Dec-20	Jan-21	Feb-21	Mar-21	Apr-21	May-21	Jun-21
Childless Adults	189,161	195,008	200,769	206,742	212,688	220,517	226,561	231,010	234,691	238,156	241,542	244,672
Children	413,822	415,570	416,075	416,126	415,407	417,815	419,741	420,679	420,838	421,439	422,414	422,699
Express Enroll-Children	97	97	106	112	120	118	120	125	144	152	171	181
Express Enroll-PW	49	57	63	51	43	40	44	32	39	43	55	46
Income Extensions	101,877	108,632	116,811	125,199	133,310	138,445	143,261	147,085	151,163	155,557	158,994	163,738
Parents/Caretakers	151,776	153,316	154,024	154,278	154,564	156,077	157,543	158,975	159,869	160,579	161,113	161,116
Pregnant Women	21,295	22,078	22,678	23,277	23,672	24,415	25,077	25,554	26,049	26,548	27,110	27,530
Youths Exiting	1,016	1,030	1,031	1,040	1,034	1,042	1,046	1,048	1,058	1,061	1,057	1,049
Badgercare Plus	879,093	895,788	911,557	926,825	940,838	958,469	973,393	984,508	993,851	1,003,535	1,012,456	1,021,031
Institutionalized	12,672	12,509	12,319	12,253	11,891	11,255	10,896	10,718	10,708	10,706	10,686	10,687
Katie Beckett Program	6,816	6,867	6,888	6,928	6,952	6,993	7,043	7,083	7,122	7,168	7,234	7,298
MAPP	27,483	28,017	28,540	29,281	29,647	30,089	30,423	30,684	30,943	31,191	31,411	31,643
SSI	112,894	113,043	113,308	113,541	113,607	113,660	113,672	113,714	113,965	114,323	114,347	114,606
SSI-Related	39,570	40,395	41,129	41,875	42,614	43,234	43,859	44,292	44,868	45,400	45,828	46,304
Waiver	49,417	49,270	49,161	49,108	49,199	49,103	48,898	49,032	49,262	49,383	49,467	49,528
Elderly & Disabled Coverage	248,852	250,101	251,345	252,986	253,910	254,334	254,791	255,523	256,868	258,171	258,973	260,066
Family Planning Only Services	36,854	37,392	37,969	38,570	39,078	39,554	40,093	40,580	41,287	41,924	42,422	43,060
Foster Care	9,929	10,142	10,439	10,674	10,826	10,942	11,155	11,312	11,549	11,785	11,967	12,114
Medicare Beneficiaries	15,542	15,488	15,393	15,337	15,224	15,141	15,068	15,007	14,918	14,813	14,734	14,613
Miscellaneous	2,628	2,699	2,766	2,859	2,933	2,988	3,062	3,118	3,174	3,245	3,288	3,363
SeniorCare	97,614	98,162	98,704	99,152	99,891	100,691	102,506	103,058	103,462	103,912	104,401	104,834
Subsidized Adoption	9,973	10,059	10,128	10,200	10,255	10,344	10,407	10,457	10,520	10,564	10,631	10,718
TB-Related	84	87	87	88	87	87	89	90	91	92	94	97
Well Woman MA	474	474	471	481	479	480	477	479	478	480	482	482
Other Coverage	173,098	174,503	175,957	177,361	178,773	180,227	182,857	184,101	185,479	186,815	188,019	189,281
Grand Total	1,301,043	1,320,392	1,338,859	1,357,172	1,373,521	1,393,030	1,411,041	1,424,132	1,436,198	1,448,521	1,459,448	1,470,378

SFY - 2020

Category	Jul-19	Aug-19	Sep-19	Oct-19	Nov-19	Dec-19	Jan-20	Feb-20	Mar-20	Apr-20	May-20	Jun-20
Childless Adults	148,720	150,051	149,568	149,549	149,410	149,923	151,020	152,046	152,996	166,970	175,893	182,290
Children	393,338	391,750	387,793	384,491	381,539	379,981	381,696	383,614	383,701	396,924	404,706	409,535
Express Enroll-Children	152	135	113	127	115	133	183	156	118	87	73	84
Express Enroll-PW	130	137	127	143	140	142	146	139	109	57	39	48
Income Extensions	82,883	85,993	90,037	94,965	97,893	98,667	96,875	95,738	94,865	97,744	96,544	98,266
Parents/Caretakers	130,246	130,381	129,125	127,521	126,492	125,722	125,601	126,485	127,262	134,933	144,490	149,690
Pregnant Women	18,171	18,067	17,875	17,900	17,474	17,358	17,554	17,435	17,293	18,642	19,521	20,260
Youths Exiting	935	938	940	945	954	955	952	968	968	986	994	1,000
Badgercare Plus	774,575	777,452	775,578	775,641	774,017	772,881	774,027	776,581	777,312	816,343	842,260	861,173
Institutionalized	13,698	13,667	13,524	13,573	13,457	13,342	13,250	13,233	13,207	13,173	13,031	12,812
Katie Beckett Program	6,002	6,083	6,142	6,187	6,220	6,316	6,380	6,463	6,537	6,585	6,676	6,751
MAPP	32,950	33,017	31,893	30,779	29,520	28,797	28,333	27,923	27,667	27,798	27,590	27,484
SSI	112,843	112,749	112,530	112,633	112,420	112,093	111,897	111,689	111,558	112,399	112,666	112,820
SSI-Related	19,771	19,921	24,057	26,557	29,039	30,473	31,955	33,314	33,980	35,991	37,591	38,730
Waiver	45,302	45,677	46,034	46,403	46,704	46,959	47,075	47,161	47,482	48,280	48,775	49,126
Elderly & Disabled Coverage	230,566	231,114	234,180	236,132	237,360	237,980	238,890	239,783	240,431	244,226	246,329	247,723
Family Planning Only Services	38,898	38,484	38,007	37,954	37,517	37,144	36,884	36,657	36,407	36,119	35,959	36,287
Foster Care	9,741	9,723	9,694	9,629	9,555	9,448	9,414	9,348	9,271	9,407	9,546	9,673
Medicare Beneficiaries	21,444	21,505	19,246	18,351	17,540	16,959	16,762	16,509	16,309	15,901	15,762	15,593
Miscellaneous	2,120	2,181	2,219	2,269	2,266	2,301	2,281	2,299	2,367	2,416	2,489	2,561
SeniorCare	93,903	93,934	94,014	93,880	94,223	94,931	95,075	95,303	95,478	96,124	96,596	97,076
Subsidized Adoption	9,681	9,720	9,694	9,493	9,543	9,591	9,626	9,687	9,701	9,766	9,823	9,907
TB-Related	115	116	117	114	106	99	97	92	87	83	85	86
Well Woman MA	521	519	508	507	505	499	488	483	475	475	470	475
Other Coverage	176,423	176,182	173,499	172,197	171,255	170,972	170,627	170,378	170,095	170,291	170,730	171,658
Grand Total	1,181,564	1,184,748	1,183,257	1,183,970	1,182,632	1,181,833	1,183,544	1,186,742	1,187,838	1,230,860	1,259,319	1,280,554

ForwardHealth Monthly Enrollment Change from previous Month

SFY - 2020												
Category	Jul-19	Aug-19	Sep-19	Oct-19	Nov-19	Dec-19	Jan-20	Feb-20	Mar-20	Apr-20	May-20	Jun-20
Childless Adults	148,720	1,331	(483)	(19)	(139)	513	1,097	1,026	950	13,974	8,923	6,397
Children	393,338	(1,588)	(3,957)	(3,302)	(2,952)	(1,558)	1,715	1,918	87	13,223	7,782	4,829
Express Enroll-Children	152	(17)	(22)	14	(12)	18	50	(27)	(38)	(31)	(14)	11
Express Enroll-PW	130	7	(10)	16	(3)	2	4	(7)	(30)	(52)	(18)	9
Income Extensions	82,883	3,110	4,044	4,928	2,928	774	(1,792)	(1,137)	(873)	2,879	(1,200)	1,722
Parents/Caretakers	130,246	135	(1,256)	(1,604)	(1,029)	(770)	(121)	884	777	7,671	9,557	5,200
Pregnant Women	18,171	(104)	(192)	25	(426)	(116)	196	(119)	(142)	1,349	879	739
Youths Exiting	935	3	2	5	9	1	(3)	16	0	18	8	6
Badgercare Plus	774,575	2,877	(1,874)	63	(1,624)	(1,136)	1,146	2,554	731	39,031	25,917	18,913
Institutionalized	13,698	(31)	(143)	49	(116)	(115)	(92)	(17)	(26)	(34)	(142)	(219)
Katie Beckett Program	6,002	81	59	45	33	96	64	83	74	48	91	75
MAPP	32,950	67	(1,124)	(1,114)	(1,259)	(723)	(464)	(410)	(256)	131	(208)	(106)
SSI	112,843	(94)	(219)	103	(213)	(327)	(196)	(208)	(131)	841	267	154
SSI-Related	19,771	150	4,136	2,500	2,482	1,434	1,482	1,359	666	2,011	1,600	1,139
Waiver	45,302	375	357	369	301	255	116	86	321	798	495	351
Elderly & Disabled Coverage	230,566	548	3,066	1,952	1,228	620	910	893	648	3,795	2,103	1,394
Family Planning Only Services	38,898	(414)	(477)	(53)	(437)	(373)	(260)	(227)	(250)	(288)	(160)	328
Foster Care	9,741	(18)	(29)	(65)	(74)	(107)	(34)	(66)	(77)	136	139	127
Medicare Beneficiaries	21,444	61	(2,259)	(895)	(811)	(581)	(197)	(253)	(200)	(408)	(139)	(169)
Miscellaneous	2,120	61	38	50	(3)	35	(20)	18	68	49	73	72
SeniorCare	93,903	31	80	(134)	343	708	144	228	175	646	472	480
Subsidized Adoption	9,681	39	(26)	(201)	50	48	35	61	14	65	57	84
TB-Related	115	1	1	(3)	(8)	(7)	(2)	(5)	(5)	(4)	2	1
Well Woman MA	521	(2)	(11)	(1)	(2)	(6)	(11)	(5)	(8)	0	(5)	5
Other Coverage	176,423	(241)	(2,683)	(1,302)	(942)	(283)	(345)	(249)	(283)	196	439	928
Total All Enrollees	1,181,564	3,184	(1,491)	713	(1,338)	(799)	1,711	3,198	1,096	43,022	28,459	21,235

SFY - 2021

Category	Jul-20	Aug-20	Sep-20	Oct-20	Nov-20	Dec-20	Jan-21	Feb-21	Mar-21	Apr-21	May-21	Jun-21
Childless Adults	6,871	5,847	5,761	5,973	5,946	7,829	6,044	4,449	3,681	3,465	3,386	3,130
Children	4,287	1,748	505	51	(719)	2,408	1,926	938	159	601	975	285
Express Enroll-Children	13	0	9	6	8	(2)	2	5	19	8	19	10
Express Enroll-PW	1	8	6	(12)	(8)	(3)	4	(12)	7	4	12	(9)
Income Extensions	3,611	6,755	8,179	8,388	8,111	5,135	4,816	3,824	4,078	4,394	3,437	4,744
Parents/Caretakers	2,086	1,540	708	254	286	1,513	1,466	1,432	894	710	534	3
Pregnant Women	1,035	783	600	599	395	743	662	477	495	499	562	420
Youths Exiting	16	14	1	9	(6)	8	4	2	10	3	(4)	(8)
Badgercare Plus	17,920	16,695	15,769	15,268	14,013	17,631	14,924	11,115	9,343	9,684	8,921	8,575
Institutionalized	(140)	(163)	(190)	(66)	(362)	(636)	(359)	(178)	(10)	(2)	(20)	1
Katie Beckett Program	65	51	21	40	24	41	50	40	39	46	66	64
MAPP	(1)	534	523	741	366	442	334	261	259	248	220	232
SSI	74	149	265	233	66	53	12	42	251	358	24	259
SSI-Related	840	825	734	746	739	620	625	433	576	532	428	476
Waiver	291	(147)	(109)	(53)	91	(96)	(205)	134	230	121	84	61
Elderly & Disabled Coverage	1,129	1,249	1,244	1,641	924	424	457	732	1,345	1,303	802	1,093
Family Planning Only Services	567	538	577	601	508	476	539	487	707	637	498	638
Foster Care	256	213	297	235	152	116	213	157	237	236	182	147
Medicare Beneficiaries	(51)	(54)	(95)	(56)	(113)	(83)	(73)	(61)	(89)	(105)	(79)	(121)
Miscellaneous	67	71	67	93	74	55	74	56	56	71	43	75
SeniorCare	538	548	542	448	739	800	1,815	552	404	450	489	433
Subsidized Adoption	66	86	69	72	55	89	63	50	63	44	67	87
TB-Related	(2)	3	0	1	(1)	0	2	1	1	1	2	3
Well Woman MA	(1)	0	(3)	10	(2)	1	(3)	2	(1)	2	2	0
Other Coverage	1,440	1,405	1,454	1,404	1,412	1,454	2,630	1,244	1,378	1,336	1,204	1,262
Total All Enrollers	20,489	19,349	18,467	18,313	16,349	19,509	18,011	13,091	12,066	12,323	10,927	10,930

SFY - 2022

Category	Jul-21	Aug-21	Sep-21	Oct-21	Nov-21	Dec-21	Jan-22	Feb-22	Mar-22	Apr-22	May-22	Jun-22
Childless Adults	3,271	2,715	2,751	2,606	2,752	3,759	3,372	2,523	2,701	2,232	2,003	2,582
Children	535	75	(620)	(3,045)	(4,327)	(2,025)	(1,649)	(1,197)	(1,234)	(1,812)	(799)	(666)
Express Enroll-Children	11	17	23	9	(1)	5	(2)	4	8	3	4	(5)
Express Enroll-PW	1	3	(8)	(3)	4	12	(17)	(3)	5	(4)	(5)	10
Income Extensions	4,174	4,781	5,832	10,306	11,362	7,955	7,525	4,772	4,459	6,028	4,782	4,867
Parents/Caretakers	(79)	(241)	(625)	(2,496)	(2,888)	(924)	(998)	940	756	(290)	(150)	(125)
Pregnant Women	493	334	323	285	101	333	389	313	245	288	230	428
Youths Exiting	0	(4)	3	(5)	(1)	(2)	2	(6)	(6)	(11)	(14)	(1)
Badgercare Plus	8,406	7,680	7,679	7,657	7,002	9,113	8,622	7,346	6,934	6,434	6,051	7,090
Institutionalized	7	(40)	(43)	(26)	(124)	(110)	(149)	(118)	(7)	(17)	(49)	(29)
Katie Beckett Program	47	21	42	25	35	29	21	7	(1)	25	18	17
MAPP	152	31	102	89	151	113	(35)	(528)	(306)	64	73	85
SSI	362	216	269	(36)	71	133	107	47	196	185	131	176
SSI-Related	502	358	324	310	390	373	231	339	472	438	319	278
Waiver	45	73	(11)	52	(48)	(62)	(80)	336	349	15	23	124
Elderly & Disabled Coverage	1,115	659	683	414	475	476	95	83	703	710	515	651
Family Planning Only Services	517	401	471	441	390	340	212	241	415	282	298	309
Foster Care	174	161	172	142	138	147	121	128	191	172	160	99
Medicare Beneficiaries	(132)	(90)	(51)	(67)	(91)	(38)	(72)	(75)	(109)	(67)	(87)	(67)
Miscellaneous	614	37	60	54	62	56	63	39	71	71	57	52
SeniorCare	397	433	346	351	597	788	1,852	186	240	344	482	303
Subsidized Adoption	82	58	43	54	65	32	(35)	24	74	55	66	64
TB-Related	4	0	5	6	0	1	4	2	6	3	11	10
Well Woman MA	0	2	6	4	5	2	2	(1)	1	(1)	1	1
Other Coverage	1,656	1,002	1,052	985	1,166	1,328	2,147	544	889	859	988	771
Total All Enrollers	11,177	9,341	9,414	9,056	8,643	10,917	10,864	7,973	8,526	8,003	7,554	8,512

SFY - 2023

Category	Jul-22	Aug-22	Sep-22	Oct-22	Nov-22	Dec-22	Jan-23	Feb-23	Mar-23	Apr-23	May-23	Jun-23
Childless Adults	3,277	2,495	2,435	2,353	2,837	3,472	2,970	2,346	2,652	2,176	1,865	(7,571)
Children	308	307	(637)	(699)	(1,278)	(589)	42	(523)	(249)	(109)	(503)	(16,572)
Express Enroll-Children	2	(2)	3	8	17	4	(4)	5	(6)	(3)	5	(205)
Express Enroll-PW	(3)	3	(4)	(6)	5	(7)	4	4	2	0	(8)	18
Income Extensions	5,032	4,118	5,187	5,769	5,947	5,590	4,983	3,797	2,068	2,480	1,901	(2,024)
Parents/Caretakers	146	418	(488)	(1,089)	(737)	(412)	(261)	456	2,082	1,179	1,234	(4,386)
Pregnant Women	467	494	369	387	146	458	512	271	395	329	252	(6,473)
Youths Exiting	2	(8)	(10)	3	(10)	9	(8)	(13)	(3)	(16)	(17)	(27)
Badgercare Plus	9,231	7,825	6,855	6,726	6,927	8,525	8,238	6,343	6,941	6,036	4,729	(37,240)
Institutionalized	(191)	2	(58)	(44)	(116)	(120)	(109)	(28)	23	(71)	5	1,120
Katie Beckett Program	106	(5)	29	97	99	88	94	97	106	136	119	269
MAPP	1,944	157	58	172	142	141	91	34	(3)	25	128	2,213
SSI	(1,895)	406	493	238	254	411	(17)	231	353	200	355	(5,027)
SSI-Related	(348)	256	211	389	327	199	274	256	334	187	240	(940)
Waiver	(544)	116	56	63	(80)	(3)	(124)	(58)	127	49	(74)	(4,335)
Elderly & Disabled Coverage	(928)	932	789	915	626	716	209	532	940	526	773	(6,700)
Family Planning Only Services	264	296	368	360	369	171	244	706	167	153	127	(12,167)
Foster Care	100	191	133	114	15	(58)	23	49	80	112	171	160
Medicare Beneficiaries	(50)	(88)	(65)	(75)	(93)	(80)	(79)	(59)	(61)	(33)	(31)	675
Miscellaneous	30	56	89	53	57	78	94	80	93	50	101	1,226
SeniorCare	411	351	381	323	671	1,129	2,119	400	265	506	440	672
Subsidized Adoption	25	4	48	76	92	98	75	50	67	78	78	69
TB-Related	6	6	1	3	0	14	6	4	22	22	27	11
Well Woman MA	1	5	2	(1)	1	(1)	0	(2)	2	(3)	(1)	1
Other Coverage	787	821	957	853	1,112	1,351	2,482	1,228	635	885	912	(9,353)
Total All Enrollees	9,090	9,578	8,601	8,494	8,665	10,592	10,929	8,103	8,516	7,447	6,414	(53,293)

SFY - 2024

Category	Jul-23	Aug-23	Sep-23	Oct-23	Nov-23	Dec-23	Jan-24	Feb-24	Mar-24	Apr-24	May-24	Jun-24
Childless Adults	(12,364)	(11,325)	(14,164)	(8,034)	(6,701)	(7,469)	(5,254)	(11,577)	(11,417)	(4,016)	(5,225)	(4,048)
Children	(17,094)	(14,202)	(11,377)	(3,946)	(5,304)	(5,756)	(2,323)	11,805	15,772	11,779	8,877	3,708
Express Enroll-Children	(31)	0	13	7	2	0	5	(8)	7	(11)	6	(19)
Express Enroll-PW	9	(10)	9	(1)	0	2	7	(11)	(3)	2	7	1
Income Extensions	3,796	4,296	3,732	2,476	1,847	1,138	216	(18,014)	(28,553)	(27,109)	(11,387)	(8,013)
Parents/Caretakers	(3,313)	(2,309)	(3,255)	(2,526)	(2,804)	(2,920)	(2,382)	(2,094)	(3,215)	(3,595)	(787)	(1,259)
Pregnant Women	(805)	(323)	(388)	(393)	(617)	(1,038)	(1,019)	(1,346)	(1,429)	(1,573)	(1,248)	(1,491)
Youths Exiting	(39)	(29)	(20)	(3)	(5)	(17)	6	(24)	(8)	4	157	175
Badgercare Plus	(29,841)	(23,902)	(25,450)	(12,420)	(13,582)	(16,060)	(10,744)	(21,269)	(28,846)	(24,519)	(9,600)	(10,946)
Institutionalized	(154)	(137)	(64)	(60)	(49)	(97)	(12)	(171)	(69)	34	74	(22)
Katie Beckett Program	120	122	21	(417)	54	126	154	213	296	313	248	130
MAPP	(214)	22	120	356	452	307	77	(1,365)	(1,394)	151	464	84
SSI	(204)	102	(214)	(1,052)	(907)	(1,112)	(1,176)	(1,464)	(910)	(606)	826	521
SSI-Related	(772)	(991)	(980)	(389)	(526)	(531)	(576)	(458)	(425)	(356)	(341)	(877)
Waiver	(422)	(320)	(399)	(319)	(350)	(404)	(252)	(414)	(55)	(183)	0	(208)
Elderly & Disabled Coverage	(1,646)	(1,202)	(1,516)	(1,881)	(1,326)	(1,711)	(1,785)	(3,659)	(2,557)	(647)	1,271	(372)
Family Planning Only Services	(4,120)	(1,807)	(2,311)	(1,072)	(940)	(1,367)	32	(598)	143	686	738	(128)
Foster Care	(1)	50	(11)	3	(295)	(25)	(42)	165	108	21	(3,280)	(3,695)
Medicare Beneficiaries	(99)	(252)	(186)	(23)	(149)	(35)	262	390	750	125	137	351
Miscellaneous	(1,157)	(1,048)	(915)	136	(60)	45	(21)	25	38	37	(96)	(131)
SeniorCare	(6,407)	(3,906)	(3,550)	(3,229)	(2,039)	(591)	738	682	(2,733)	(413)	(1,024)	(1,497)
Subsidized Adoption	68	47	59	30	(411)	370	47	45	61	22	(1,130)	(1,274)
TB-Related	(40)	(26)	(52)	19	7	(2)	32	13	(10)	2	20	4
Well Woman MA	(31)	(21)	(31)	(13)	(24)	(5)	(17)	(23)	(28)	(18)	(12)	(1)
Other Coverage	(11,787)	(6,963)	(6,997)	(4,149)	(3,911)	(1,610)	1,031	699	(1,671)	462	(4,647)	(6,371)
Total All Enrollless	(43,274)	(32,067)	(33,963)	(18,450)	(18,819)	(19,381)	(11,498)	(24,229)	(33,074)	(24,704)	(12,976)	(17,689)

SFY - 2025

Category	Jul-24	Aug-24	Sep-24	Oct-24	Nov-24	Dec-24	Jan-25	Feb-25	Mar-25	Apr-25	May-25	Jun-25
Childless Adults	(8,950)	1,364	1,711	2,229	1,010	2,455	297	40	(4,011)	508	(2,000)	(379)
Children	4,134	7,005	5,038	8,335	7,771	6,913	7,480	2,456	4,708	13,105	8,725	7,189
Express Enroll-Children	6	(9)	7	11	(6)	(8)	4	7	(9)	13	2	(15)
Express Enroll-PW	(4)	27	(17)	(17)	9	5	(1)	(4)	(4)	18	(27)	13
Income Extensions	(6,447)	(6,929)	(10,914)	(9,694)	(10,166)	(9,236)	(9,591)	(6,136)	(18,650)	(31,446)	(22,395)	(16,673)
Parents/Caretakers	(218)	2,087	1,279	(169)	(491)	202	(1,114)	191	558	698	430	559
Pregnant Women	(1,080)	(114)	(253)	74	(160)	(65)	164	223	54	371	10	(121)
Youths Exiting	19	36	19	33	19	18	17	11	25	5	(6)	17
Badgercare Plus	(12,540)	3,467	(3,130)	802	(2,014)	284	(2,744)	(3,212)	(17,329)	(16,728)	(15,261)	(9,410)
Institutionalized	(179)	98	75	122	17	55	(14)	(84)	(71)	71	7	(18)
Katie Beckett Program	103	122	102	105	82	101	116	99	121	162	141	24
MAPP	(2,109)	(1,474)	(6,235)	2,831	840	539	616	420	301	577	438	235
SSI	45	338	146	279	(20)	74	(124)	(66)	71	94	(90)	(67)
SSI-Related	(554)	476	432	251	225	(51)	(79)	685	807	590	235	219
Waiver	79	433	827	(19)	(242)	(228)	(127)	(328)	(231)	(12)	(159)	(45)
Elderly & Disabled Coverage	(2,615)	(7)	(4,653)	3,569	902	490	388	726	998	1,482	572	348
Family Planning Only Services	53	766	254	580	641	285	604	344	551	1,317	556	351
Foster Care	(34)	29	(34)	25	(22)	(60)	(23)	(23)	(55)	(7)	25	(66)
Medicare Beneficiaries	920	675	1,931	(884)	(254)	19	(59)	(55)	(152)	(275)	(139)	(56)
Miscellaneous	(18)	35	38	85	(13)	8	(5)	60	51	46	10	35
SeniorCare	(137)	(981)	(233)	(639)	(474)	(78)	(373)	714	(112)	(634)	(593)	(447)
Subsidized Adoption	43	10	(60)	(144)	(5)	26	7	7	12	19	36	(7)
TB-Related	0	1	12	2	1	(13)	(22)	2	(7)	(14)	(9)	(4)
Well Woman MA	2	(2)	(7)	1	(1)	3	(5)	9	(4)	(4)	(8)	(12)
Other Coverage	829	533	1,901	(974)	(127)	190	124	1,058	284	448	(122)	(206)
Total All Enrollless	(14,326)	3,993	(5,882)	3,397	(1,239)	964	(2,232)	(1,428)	(16,047)	(14,798)	(14,811)	(9,268)

SFY - 2026

Category	Jul-25	Aug-25	Sep-25	Oct-25	Nov-25	Dec-25	Jan-26	Feb-26	Mar-26	Apr-26
Childless Adults	424	(87)	211	1,387	(654)	1,990	(1,752)	26	(281)	43
Children	6,689	1,515	407	1,073	(574)	(582)	(1,034)	(552)	(2,173)	(2,556)
Express Enroll-Children	5	8	(19)	6	(31)	(4)	(3)	20	14	(14)
Express Enroll-PW	(7)	1	12	(2)	0	6	8	6	0	(15)
Income Extensions	(9,998)	(5,576)	(1,318)	202	(28)	132	169	(376)	(1,047)	(342)
Parents/Caretakers	450	1,046	249	(765)	(1,323)	(564)	(1,799)	459	895	(317)
Pregnant Women	269	(42)	(309)	221	(319)	(96)	32	(6)	55	310
Youths Exiting	18	7	17	22	11	(5)	2	(9)	(6)	0
Badgercare Plus	(2,150)	(3,128)	(750)	2,144	(2,918)	877	(4,377)	(432)	(2,543)	(2,891)
Institutionalized	49	0	17	132	(71)	(19)	(101)	(65)	67	55
Katie Beckett Program	142	101	110	1,343	59	71	19	74	116	88
MAPP	138	(135)	176	253	173	147	189	(753)	237	252
SSI	63	(184)	(69)	1,983	3,111	596	(456)	(239)	(71)	(89)
SSI-Related	276	462	158	2,790	3,168	969	599	527	283	146
Waiver	0	69	(248)	(5,841)	(6,504)	(1,378)	(643)	72	183	540
Elderly & Disabled Coverage	668	313	144	660	(64)	386	(393)	(384)	815	992
Family Planning Only Services	415	416	(103)	376	(45)	41	240	23	(152)	174
Foster Care	(31)	(62)	(75)	25	(29)	13	(47)	(17)	(62)	80
Medicare Beneficiaries	(64)	96	(42)	(58)	35	(17)	27	203	60	0
Miscellaneous	(22)	(30)	(44)	19	(35)	12	(92)	(31)	51	62
SeniorCare	(611)	(591)	(665)	(646)	(445)	(399)	(650)	1,999	282	624
Subsidized Adoption	9	21	(43)	(106)	(25)	34	12	14	5	(5)
TB-Related	(15)	(9)	(12)	(7)	6	(3)	(16)	6	(12)	1
Well Woman MA	(1)	(1)	0	1	2	1	(1)	0	(1)	1
Other Coverage	(320)	(160)	(984)	(396)	(536)	(318)	(527)	2,197	171	937
Total All Enrollees	(1,802)	(2,975)	(1,590)	2,408	(3,518)	945	(5,297)	1,381	(1,557)	(962)

ForwardHealth Monthly Enrollment Trend by Coverage Type

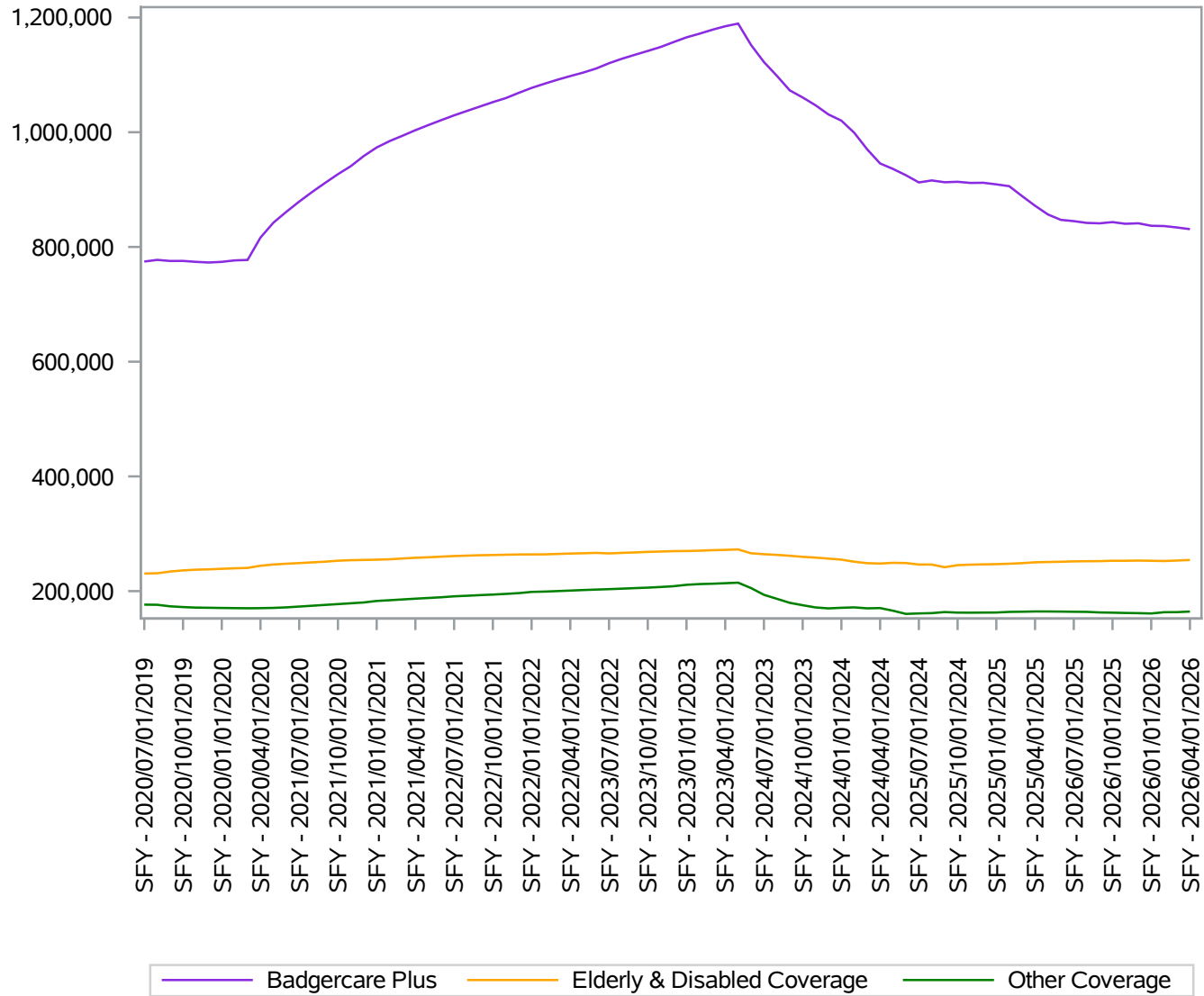

Enrollment by Managed Care Organization

MCO Name	Jul-25	Aug-25	Sep-25	Oct-25	Nov-25	Dec-25	Jan-26	Feb-26	Mar-26	Apr-26
ANTHEM BLUE CROSS BLUE SHIELD	113,662	113,671	114,037	114,657	115,668	114,981	114,621	114,969	115,386	114,974
CHORUS COMMUNITY HEALTH PLANS	106,889	106,884	106,741	106,444	106,513	105,661	104,896	104,713	104,394	103,594
DEAN HEALTH PLAN BY MEDICA	35,670	35,444	35,253	35,059	34,923	34,645	34,314	34,301	34,263	33,916
GROUP HEALTH COOPERATIVE OF EAU CLAIRE	41,298	41,128	41,102	40,846	40,693	40,546	40,230	40,141	40,121	39,685
GROUP HEALTH COOPERATIVE OF SOUTH CENTRAL WI	6,491	6,492	6,459	6,452	6,450	6,373	6,344	6,358	6,379	6,346
INDEPENDENT CARE HEALTH PLAN	27,268	27,542	27,778	27,991	28,262	28,264	28,136	28,317	28,641	28,479
MERCYCARE HEALTH PLANS	10,736	10,691	10,712	10,667	10,588	10,478	10,324	10,349	10,350	10,233
MHS HEALTH WISCONSIN	42,824	43,001	43,113	43,118	43,254	42,966	42,825	43,001	43,168	43,003
MOLINA HEALTHCARE OF WISCONSIN, INC.	62,992	63,075	63,167	63,315	63,592	63,078	62,596	62,418	62,335	61,903
NETWORK HEALTH PLAN	39,675	39,839	39,907	39,973	40,188	40,003	39,948	40,049	40,250	39,989
QUARTZ	37,258	37,047	36,877	36,985	36,782	36,448	36,082	36,159	36,043	35,640
SECURITY HEALTH PLAN OF WISC	56,262	55,841	55,878	55,711	55,473	55,028	54,656	54,492	54,436	53,790
UNITED HEALTHCARE COMMUNITY PLAN	186,872	186,665	187,165	186,601	185,007	184,003	182,676	183,301	183,436	181,873
BADGERCARE PLUS HMO	767,897	767,320	768,189	767,819	767,393	762,474	757,648	758,568	759,202	753,425
CHORUS COMMUNITY HEALTH PLANS	2,652	2,638	2,640	2,630	2,651	2,634	2,631	2,642	2,659	2,662
CARE4KIDS	2,652	2,638	2,640	2,630	2,651	2,634	2,631	2,642	2,659	2,662
COMMUNITY CARE, INC.	14,193	14,350	14,411	14,507	14,585	14,709	14,842	14,876	14,927	15,006
INCLUSA, INC.	16,846	16,888	16,869	16,918	16,872	16,840	16,847	16,786	16,750	16,713
LAKELAND CARE, INC.	7,378	7,392	7,442	7,510	7,508	7,536	7,542	7,510	7,538	7,572
MY CHOICE WISCONSIN	15,296	15,442	15,471	15,540	15,609	15,639	15,602	15,619	15,700	15,756
FAMILY CARE	53,713	54,072	54,193	54,475	54,574	54,724	54,833	54,791	54,915	55,047
COMMUNITY CARE, INC.	510	523	515	529	538	538	558	550	550	550
PACE	510	523	515	529	538	538	558	550	550	550
COMMUNITY CARE HEALTH PLAN, INC.	661	668	667	684	680	588	400	393	392	389
INDEPENDENT CARE HEALTH PLAN	1,492	1,494	1,497	1,509	1,511	1,540	1,578	1,560	1,557	1,570
MY CHOICE WISCONSIN	1,195	1,199	1,199	1,199	1,196	1,181	1,177	1,173	1,170	1,176
PARTNERSHIP	3,348	3,361	3,363	3,392	3,387	3,309	3,155	3,126	3,119	3,135
ANTHEM BLUE CROSS BLUE SHIELD	7,568	7,618	7,654	7,673	7,763	7,745	7,751	7,785	7,799	7,802
GROUP HEALTH COOPERATIVE OF EAU CLAIRE	2,873	2,863	2,858	2,851	2,839	2,835	2,806	2,775	2,757	2,744
INDEPENDENT CARE HEALTH PLAN	8,650	8,606	8,546	8,536	8,491	8,439	8,400	8,332	8,280	8,213
MHS HEALTH WISCONSIN	5,579	5,581	5,536	5,500	5,484	5,464	5,428	5,391	5,392	5,356

MCO Name	Jul-25	Aug-25	Sep-25	Oct-25	Nov-25	Dec-25	Jan-26	Feb-26	Mar-26	Apr-26
MOLINA HEALTHCARE OF WISCONSIN, INC.	4,919	4,896	4,878	4,847	4,801	4,783	4,753	4,701	4,700	4,694
NETWORK HEALTH PLAN	3,840	3,837	3,821	3,828	3,820	3,809	3,843	3,843	3,839	3,807
QUARTZ	569	583	589	612	620	631	629	631	637	649
SECURITY HEALTH PLAN OF WISC	746	754	765	768	782	783	800	802	818	824
UNITED HEALTHCARE COMMUNITY PLAN	17,885	17,930	17,904	17,792	17,617	17,501	17,432	17,300	17,269	17,086
SSI HMO	52,629	52,668	52,551	52,407	52,217	51,990	51,842	51,560	51,491	51,175
Total Managed Care	880,749	880,582	881,451	881,252	880,760	875,669	870,667	871,237	871,936	865,994

MCO Name	Jul-24	Aug-24	Sep-24	Oct-24	Nov-24	Dec-24	Jan-25	Feb-25	Mar-25	Apr-25	May-25	Jun-25
ANTHEM BLUE CROSS BLUE SHIELD	121,082	121,499	121,911	121,639	122,028	122,035	121,605	121,805	119,827	117,048	115,478	114,491
CHORUS COMMUNITY HEALTH PLANS	120,446	120,538	119,502	118,701	118,397	117,558	116,553	115,956	113,630	110,466	108,723	107,654
DEAN HEALTH PLAN BY MEDICA	40,196	39,887	39,776	39,518	39,347	39,209	38,953	38,804	38,026	37,038	36,464	36,096
GROUP HEALTH COOPERATIVE OF EAU CLAIRE	45,361	45,219	45,248	45,086	45,040	45,049	44,755	44,684	43,744	42,559	42,005	41,758
GROUP HEALTH COOPERATIVE OF SOUTH CENTRAL WI	6,796	6,853	6,935	6,892	6,886	6,924	6,904	6,942	6,800	6,696	6,618	6,567
INDEPENDENT CARE HEALTH PLAN	26,312	26,633	27,002	27,180	27,523	27,748	27,796	28,039	27,794	27,568	27,392	27,244
MERCYCARE HEALTH PLANS	12,613	12,526	12,447	12,324	12,238	12,171	12,036	11,973	11,684	11,256	11,016	10,883
MHS HEALTH WISCONSIN	46,217	46,304	46,534	46,415	46,518	46,519	46,225	46,305	45,432	44,382	43,738	43,245
MOLINA HEALTHCARE OF WISCONSIN, INC.	71,742	71,423	70,876	70,008	69,629	69,288	68,582	68,210	66,900	65,224	64,022	63,484
NETWORK HEALTH PLAN	42,913	42,880	42,960	42,665	42,862	42,933	42,778	42,756	41,869	40,919	40,249	39,946
QUARTZ	42,152	42,063	41,910	41,655	41,564	41,445	40,909	40,980	40,080	38,876	38,082	37,612
SECURITY HEALTH PLAN OF WISC	63,282	63,066	62,896	62,539	62,475	62,187	61,982	61,897	60,596	58,626	57,743	57,031
UNITED HEALTHCARE COMMUNITY PLAN	200,032	200,983	201,967	201,578	202,164	202,362	201,416	201,918	198,005	193,139	190,489	188,665
BADGERCARE PLUS HMO	839,144	839,874	839,964	836,200	836,671	835,428	830,494	830,269	814,387	793,797	782,019	774,676
CHORUS COMMUNITY HEALTH PLANS	2,746	2,755	2,733	2,758	2,775	2,745	2,743	2,713	2,656	2,669	2,680	2,672
CARE4KIDS	2,746	2,755	2,733	2,758	2,775	2,745	2,743	2,713	2,656	2,669	2,680	2,672
COMMUNITY CARE, INC.	13,811	13,846	13,848	13,844	13,879	13,883	13,839	13,872	13,892	13,891	13,985	14,073
INCLUSA, INC.	16,966	16,922	16,895	16,953	16,961	16,970	16,939	16,878	16,847	16,845	16,849	16,843
LAKELAND CARE, INC.	7,229	7,211	7,207	7,177	7,191	7,202	7,229	7,217	7,239	7,300	7,314	7,349
MY CHOICE WISCONSIN	14,986	15,019	15,043	15,150	15,197	15,171	15,145	15,137	15,095	15,119	15,195	15,218
FAMILY CARE	52,992	52,998	52,993	53,124	53,228	53,226	53,152	53,104	53,073	53,155	53,343	53,483
MILWAUKEE COUNTY MENTAL HEALTH	414	282	190	40	0	0	0	0	0	0	0	0

Note: Each month when this data is refreshed there may be some changes to historical months, due to retroactive changes.

MCO Name	Jul-24	Aug-24	Sep-24	Oct-24	Nov-24	Dec-24	Jan-25	Feb-25	Mar-25	Apr-25	May-25	Jun-25
OTHER	414	282	190	40	0	0	0	0	0	0	0	0
COMMUNITY CARE, INC.	510	508	513	504	506	497	487	480	477	482	488	501
PACE	510	508	513	504	506	497	487	480	477	482	488	501
COMMUNITY CARE HEALTH PLAN, INC.	694	682	677	667	674	675	679	675	664	658	656	659
INDEPENDENT CARE HEALTH PLAN	1,496	1,493	1,499	1,512	1,522	1,523	1,495	1,482	1,478	1,470	1,480	1,487
MY CHOICE WISCONSIN	1,284	1,274	1,261	1,260	1,261	1,246	1,237	1,235	1,218	1,218	1,217	1,202
PARTNERSHIP	3,474	3,449	3,437	3,439	3,457	3,444	3,411	3,392	3,360	3,346	3,353	3,348
ANTHEM BLUE CROSS BLUE SHIELD	7,081	7,179	7,076	7,107	7,189	7,263	7,288	7,333	7,355	7,400	7,493	7,535
GROUP HEALTH COOPERATIVE OF EAU CLAIRE	2,892	2,916	2,877	2,886	2,886	2,876	2,864	2,887	2,898	2,885	2,873	2,871
INDEPENDENT CARE HEALTH PLAN	8,871	8,924	8,815	8,830	8,866	8,841	8,761	8,764	8,748	8,735	8,738	8,686
MHS HEALTH WISCONSIN	6,066	6,046	6,033	6,053	6,076	6,071	6,071	6,022	5,940	5,782	5,686	5,628
MOLINA HEALTHCARE OF WISCONSIN, INC.	5,461	5,394	5,250	5,205	5,145	5,072	5,019	4,972	4,958	4,945	4,928	4,942
NETWORK HEALTH PLAN	3,890	3,924	3,887	3,891	3,911	3,931	3,927	3,944	3,937	3,894	3,865	3,846
QUARTZ	394	443	447	456	477	485	494	520	535	537	560	563
SECURITY HEALTH PLAN OF WISC	622	644	624	642	651	672	691	696	716	723	732	738
UNITED HEALTHCARE COMMUNITY PLAN	17,618	17,660	17,326	17,338	17,457	17,459	17,534	17,639	17,740	17,780	17,843	17,883
SSI HMO	52,895	53,130	52,335	52,408	52,658	52,670	52,649	52,777	52,827	52,681	52,718	52,692
Total Managed Care	952,175	952,996	952,165	948,473	949,295	948,010	942,936	942,735	926,780	906,130	894,601	887,372

MCO Name	Jul-23	Aug-23	Sep-23	Oct-23	Nov-23	Dec-23	Jan-24	Feb-24	Mar-24	Apr-24	May-24	Jun-24
ANTHEM BLUE CROSS BLUE SHIELD	150,631	146,719	143,094	141,090	139,335	137,012	134,940	132,806	129,355	125,763	124,082	122,704
CHORUS COMMUNITY HEALTH PLANS	148,936	145,543	142,192	139,815	138,239	135,785	133,825	131,747	128,065	124,316	122,954	121,522
DEAN HEALTH PLAN BY MEDICA	49,885	48,670	47,667	47,054	46,541	45,625	45,016	44,319	43,238	41,926	41,387	40,815
GROUP HEALTH COOPERATIVE OF EAU CLAIRE	56,055	54,521	53,472	52,635	52,038	51,122	50,587	49,925	48,311	47,272	46,681	46,122
GROUP HEALTH COOPERATIVE OF SOUTH CENTRAL WI	8,262	8,046	7,906	7,832	7,770	7,671	7,542	7,420	7,219	7,064	6,996	6,900
INDEPENDENT CARE HEALTH PLAN	32,837	31,963	31,135	30,623	30,341	29,753	29,219	28,792	27,956	27,397	26,881	26,616
MERCYCARE HEALTH PLANS	16,186	15,708	15,399	15,099	14,867	14,607	14,373	14,187	13,719	13,358	13,073	12,878
MHS HEALTH WISCONSIN	59,704	57,968	56,285	55,405	54,593	53,455	52,606	51,571	50,113	48,769	47,856	46,979
MOLINA HEALTHCARE OF WISCONSIN, INC.	91,765	89,362	87,216	85,816	84,768	82,823	81,554	79,701	77,369	75,121	74,343	73,547

Note: Each month when this data is refreshed there may be some changes to historical months, due to retroactive changes.

MCO Name	Jul-23	Aug-23	Sep-23	Oct-23	Nov-23	Dec-23	Jan-24	Feb-24	Mar-24	Apr-24	May-24	Jun-24
NETWORK HEALTH PLAN	57,813	56,051	54,277	53,413	52,820	51,655	50,609	49,409	47,191	45,467	44,415	43,652
QUARTZ	53,406	52,035	51,001	49,965	49,411	48,337	47,859	46,993	45,383	43,918	43,338	42,786
SECURITY HEALTH PLAN OF WISC	77,446	75,512	73,889	72,758	72,082	70,808	70,071	69,257	67,376	65,563	64,646	63,973
UNITED HEALTHCARE COMMUNITY PLAN	240,801	235,201	230,323	227,446	225,521	221,887	219,455	216,718	210,967	206,244	204,124	201,963
BADGERCARE PLUS HMO	1,043,727	1,017,299	993,856	978,951	968,326	950,540	937,656	922,845	896,262	872,178	860,776	850,457
CHORUS COMMUNITY HEALTH PLANS	2,798	2,796	2,751	2,769	2,755	2,722	2,678	2,669	2,682	2,702	2,726	2,754
CARE4KIDS	2,798	2,796	2,751	2,769	2,755	2,722	2,678	2,669	2,682	2,702	2,726	2,754
COMMUNITY CARE, INC.	13,970	14,002	13,975	13,983	13,988	13,994	13,939	13,920	13,865	13,851	13,853	13,844
INCLUSA, INC.	17,173	17,181	17,228	17,200	17,214	17,163	17,114	17,086	17,073	17,027	17,008	16,980
LAKELAND CARE, INC.	7,324	7,326	7,332	7,346	7,352	7,346	7,292	7,256	7,246	7,232	7,259	7,261
MY CHOICE WISCONSIN	15,256	15,225	15,171	15,103	15,049	15,009	14,950	14,931	14,939	14,959	15,002	15,014
FAMILY CARE	53,723	53,734	53,706	53,632	53,603	53,512	53,295	53,193	53,123	53,069	53,122	53,099
MILWAUKEE COUNTY MENTAL HEALTH	681	671	656	639	625	607	599	590	577	555	529	468
OTHER	681	671	656	639	625	607	599	590	577	555	529	468
COMMUNITY CARE, INC.	519	520	527	529	527	524	519	518	512	503	502	504
PACE	519	520	527	529	527	524	519	518	512	503	502	504
COMMUNITY CARE HEALTH PLAN, INC.	764	763	767	758	760	754	751	744	731	721	716	710
INDEPENDENT CARE HEALTH PLAN	1,561	1,575	1,583	1,579	1,563	1,546	1,538	1,520	1,512	1,486	1,494	1,491
MY CHOICE WISCONSIN	1,397	1,384	1,379	1,363	1,349	1,347	1,311	1,302	1,308	1,303	1,293	1,293
PARTNERSHIP	3,722	3,722	3,729	3,700	3,672	3,647	3,600	3,566	3,551	3,510	3,503	3,494
ANTHEM BLUE CROSS BLUE SHIELD	8,062	7,999	7,938	7,832	7,771	7,631	7,562	7,401	7,283	7,175	7,158	7,140
GROUP HEALTH COOPERATIVE OF EAU CLAIRE	3,362	3,313	3,293	3,248	3,213	3,148	3,100	3,051	3,012	2,962	2,944	2,917
INDEPENDENT CARE HEALTH PLAN	10,561	10,401	10,266	10,138	9,980	9,745	9,494	9,282	9,091	9,037	8,978	8,895
MHS HEALTH WISCONSIN	7,016	6,940	6,875	6,759	6,652	6,523	6,421	6,295	6,195	6,161	6,155	6,104
MOLINA HEALTHCARE OF WISCONSIN, INC.	6,589	6,502	6,439	6,327	6,257	6,159	6,040	5,926	5,836	5,756	5,727	5,642
NETWORK HEALTH PLAN	4,682	4,633	4,580	4,485	4,399	4,325	4,222	4,102	3,998	3,909	3,909	3,900
QUARTZ	131	153	173	193	226	241	271	286	300	325	346	375
SECURITY HEALTH PLAN OF WISC	464	479	504	510	524	531	543	562	589	596	605	624

Note: Each month when this data is refreshed there may be some changes to historical months, due to retroactive changes.

MCO Name	Jul-23	Aug-23	Sep-23	Oct-23	Nov-23	Dec-23	Jan-24	Feb-24	Mar-24	Apr-24	May-24	Jun-24
UNITED HEALTHCARE COMMUNITY PLAN	20,312	20,125	19,892	19,622	19,336	19,042	18,780	18,465	18,117	17,963	17,888	17,756
SSI HMO	61,179	60,545	59,960	59,114	58,358	57,345	56,433	55,370	54,421	53,884	53,710	53,353
Total Managed Care	1,166,349	1,139,287	1,115,185	1,099,334	1,087,866	1,068,897	1,054,780	1,038,751	1,011,128	986,401	974,868	964,129

MCO Name	May-23	Jun-23
ANTHEM BLUE CROSS BLUE SHIELD	158,239	154,087
CHORUS COMMUNITY HEALTH PLANS	157,018	152,449
DEAN HEALTH PLAN BY MEDICA	52,530	51,110
GROUP HEALTH COOPERATIVE OF EAU CLAIRE	58,745	57,322
GROUP HEALTH COOPERATIVE OF SOUTH CENTRAL WI	8,762	8,495
INDEPENDENT CARE HEALTH PLAN	34,503	33,617
MERCYCARE HEALTH PLANS	17,045	16,610
MHS HEALTH WISCONSIN	62,844	61,221
MOLINA HEALTHCARE OF WISCONSIN, INC.	97,154	94,116
NETWORK HEALTH PLAN	61,365	59,706
QUARTZ	56,330	54,708
SECURITY HEALTH PLAN OF WISC	80,665	79,057
UNITED HEALTHCARE COMMUNITY PLAN	251,763	245,788
BADGERCARE PLUS HMO	1,096,963	1,068,286
CHORUS COMMUNITY HEALTH PLANS	2,833	2,814
CARE4KIDS	2,833	2,814
COMMUNITY CARE, INC.	13,921	13,937
INCLUSA, INC.	17,132	17,166
LAKELAND CARE, INC.	7,288	7,298
MY CHOICE WISCONSIN	15,271	15,270
FAMILY CARE	53,612	53,671
DANE COUNTY DEPARTMENT OF	33	25
MILWAUKEE COUNTY MENTAL HEALTH	709	699
OTHER	742	724
COMMUNITY CARE, INC.	523	522
PACE	523	522

Note: Each month when this data is refreshed there may be some changes to historical months, due to retroactive changes.

MCO Name	May-23	Jun-23
COMMUNITY CARE HEALTH PLAN, INC.	771	765
INDEPENDENT CARE HEALTH PLAN	1,538	1,542
MY CHOICE WISCONSIN	1,427	1,416
PARTNERSHIP	3,736	3,723
ANTHEM BLUE CROSS BLUE SHIELD	8,329	8,118
GROUP HEALTH COOPERATIVE OF EAU CLAIRE	3,420	3,367
INDEPENDENT CARE HEALTH PLAN	10,783	10,577
MHS HEALTH WISCONSIN	7,160	6,991
MOLINA HEALTHCARE OF WISCONSIN, INC.	6,802	6,642
NETWORK HEALTH PLAN	4,811	4,696
QUARTZ	92	109
SECURITY HEALTH PLAN OF WISC	437	452
UNITED HEALTHCARE COMMUNITY PLAN	20,726	20,412
SSI HMO	62,560	61,364
Total Managed Care	1,220,969	1,191,104

Note: Each month when this data is refreshed there may be some changes to historical months, due to retroactive changes.

BadgerCare Plus enrollment by Plan

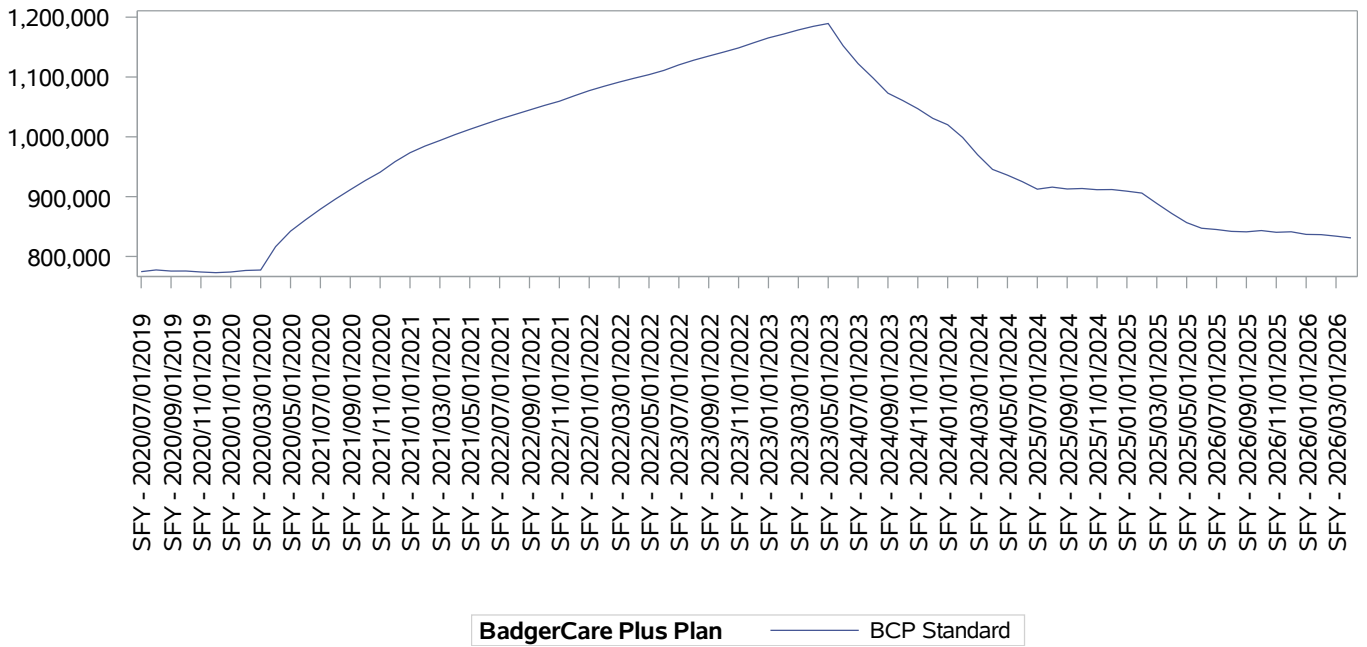

SFY		BCP Standard	Total BCP	
Month-Year				
2026	Apr-26	831,019 100.0%	831,019	
	Mar-26	833,910 100.0%	833,910	
	Feb-26	836,453 100.0%	836,453	
	Jan-26	836,885 100.0%	836,885	
	Dec-25	841,262 100.0%	841,262	
	Nov-25	840,385 100.0%	840,385	
	Oct-25	843,303 100.0%	843,303	
	Sep-25	841,159 100.0%	841,159	
	Aug-25	841,909 100.0%	841,909	
	Jul-25	845,037 100.0%	845,037	
	2025	Jun-25	847,187 100.0%	847,187
		May-25	856,597 100.0%	856,597
Apr-25		871,858 100.0%	871,858	
Mar-25		888,586 100.0%	888,586	
Feb-25		905,915 100.0%	905,915	
Jan-25		909,127 100.0%	909,127	
Dec-24		911,870 100.0%	911,870	
Nov-24		911,587 100.0%	911,587	
Oct-24		913,601 100.0%	913,601	
Sep-24		912,799 100.0%	912,799	
Aug-24		915,929 100.0%	915,929	
Jul-24		912,462 100.0%	912,462	

(Continued)

SFY				
Month-Year		BCP Standard		Total BCP
2024	Jun-24	925,002	100.0%	925,002
	May-24	935,948	100.0%	935,948
	Apr-24	945,548	100.0%	945,548
	Mar-24	970,067	100.0%	970,067
	Feb-24	998,913	100.0%	998,913
	Jan-24	1,020,182	100.0%	1,020,182
	Dec-23	1,030,926	100.0%	1,030,926
	Nov-23	1,046,986	100.0%	1,046,986
	Oct-23	1,060,568	100.0%	1,060,568
	Sep-23	1,072,988	100.0%	1,072,988
	Aug-23	1,098,438	100.0%	1,098,438
	Jul-23	1,122,340	100.0%	1,122,340
2023	Jun-23	1,152,181	100.0%	1,152,181
	May-23	1,189,421	100.0%	1,189,421
	Apr-23	1,184,692	100.0%	1,184,692
	Mar-23	1,178,656	100.0%	1,178,656
	Feb-23	1,171,715	100.0%	1,171,715
	Jan-23	1,165,372	100.0%	1,165,372
	Dec-22	1,157,134	100.0%	1,157,134
	Nov-22	1,148,609	100.0%	1,148,609
	Oct-22	1,141,682	100.0%	1,141,682
	Sep-22	1,134,956	100.0%	1,134,956
	Aug-22	1,128,101	100.0%	1,128,101
	Jul-22	1,120,276	100.0%	1,120,276
2022	Jun-22	1,111,045	100.0%	1,111,045
	May-22	1,103,955	100.0%	1,103,955
	Apr-22	1,097,904	100.0%	1,097,904
	Mar-22	1,091,470	100.0%	1,091,470
	Feb-22	1,084,536	100.0%	1,084,536
	Jan-22	1,077,190	100.0%	1,077,190
	Dec-21	1,068,568	100.0%	1,068,568
	Nov-21	1,059,455	100.0%	1,059,455
	Oct-21	1,052,453	100.0%	1,052,453
	Sep-21	1,044,796	100.0%	1,044,796
	Aug-21	1,037,117	100.0%	1,037,117
	Jul-21	1,029,437	100.0%	1,029,437
2021	Jun-21	1,021,031	100.0%	1,021,031
	May-21	1,012,456	100.0%	1,012,456
	Apr-21	1,003,535	100.0%	1,003,535
	Mar-21	993,851	100.0%	993,851
	Feb-21	984,508	100.0%	984,508
	Jan-21	973,393	100.0%	973,393

(Continued)

SFY		BCP Standard		Total BCP
Year	Month-Year	Value	Percentage	Value
2021	Dec-20	958,469	100.0%	958,469
	Nov-20	940,838	100.0%	940,838
	Oct-20	926,825	100.0%	926,825
	Sep-20	911,557	100.0%	911,557
	Aug-20	895,788	100.0%	895,788
	Jul-20	879,093	100.0%	879,093
	2020	Jun-20	861,173	100.0%
May-20		842,260	100.0%	842,260
Apr-20		816,343	100.0%	816,343
Mar-20		777,312	100.0%	777,312
Feb-20		776,581	100.0%	776,581
Jan-20		774,027	100.0%	774,027
Dec-19		772,881	100.0%	772,881
Nov-19		774,017	100.0%	774,017
Oct-19		775,641	100.0%	775,641
Sep-19		775,578	100.0%	775,578
Aug-19		777,452	100.0%	777,452
Jul-19		774,575	100.0%	774,575

Pregnant Women in badgerCare Plus

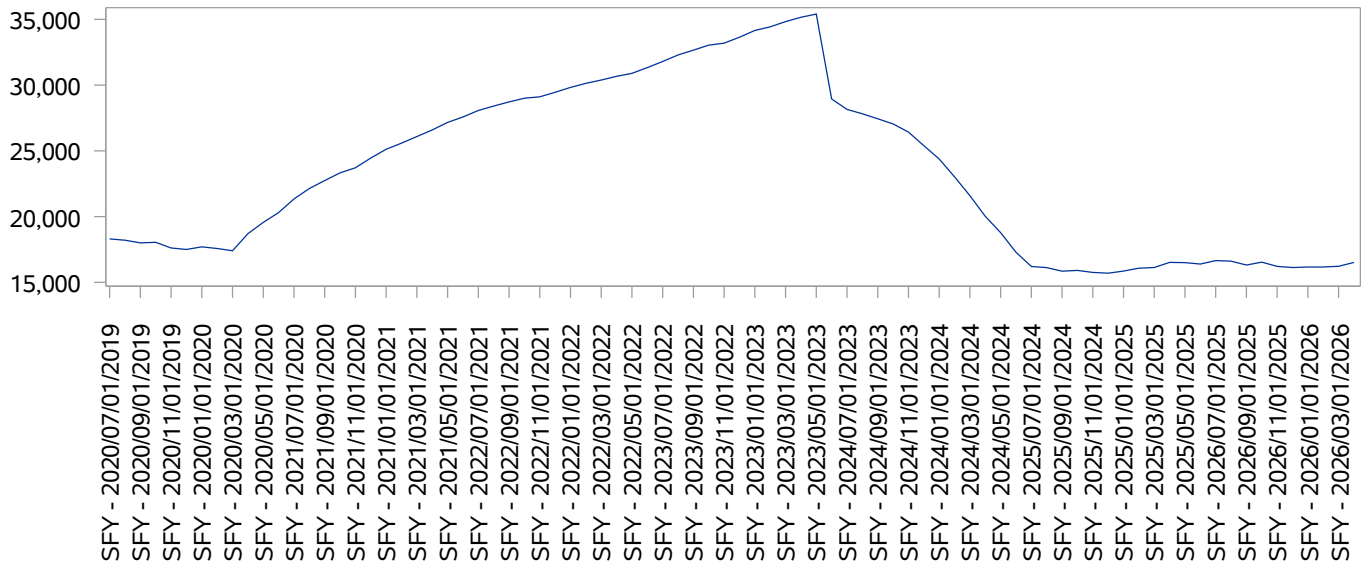

Note: Total includes Express Enroll - PW & Pregnant Women

SFY Month-Year		Adult Women			Minors			Grand Total
		0-200%	200-300%	Over 300%	Total	200-300%	Total	
2026	Apr-26	15,085	1,398	15	16,498	17	17	16,515
	Mar-26	14,864	1,325	13	16,202	18	18	16,220
	Feb-26	14,758	1,369	21	16,148	17	17	16,165
	Jan-26	14,750	1,380	20	16,150	15	15	16,165
	Dec-25	14,726	1,365	19	16,110	15	15	16,125
	Nov-25	14,854	1,330	20	16,204	11	11	16,215
	Oct-25	15,198	1,306	16	16,520	14	14	16,534
	Sep-25	15,040	1,247	13	16,300	15	15	16,315
	Aug-25	15,319	1,270	10	16,599	13	13	16,612
	Jul-25	15,357	1,275	9	16,641	12	12	16,653
2025	Jun-25	15,100	1,272	6	16,378	13	13	16,391
	May-25	15,219	1,256	8	16,483	16	16	16,499
	Apr-25	15,267	1,228	4	16,499	17	17	16,516
	Mar-25	14,934	1,176	1	16,111	16	16	16,127
	Feb-25	14,802	1,251	5	16,058	19	19	16,077
	Jan-25	14,596	1,239	6	15,841	17	17	15,858
	Dec-24	14,463	1,210	6	15,679	16	16	15,695
	Nov-24	14,550	1,184	5	15,739	16	16	15,755
	Oct-24	14,723	1,158	5	15,886	20	20	15,906
	Sep-24	14,691	1,135	6	15,832	17	17	15,849
Aug-24	14,995	1,103	4	16,102	17	17	16,119	
Jul-24	15,093	1,093	4	16,190	16	16	16,206	

(Continued)

SFY	Month-Year	Adult Women			Minors			Grand Total
		0-200%	200-300%	Over 300%	Total	200-300%	Total	
2024	Jun-24	16,035	1,229	5	17,269	21	21	17,290
	May-24	17,412	1,344	3	18,759	21	21	18,780
	Apr-24	18,545	1,455	3	20,003	18	18	20,021
	Mar-24	19,972	1,596	7	21,575	17	17	21,592
	Feb-24	21,148	1,852	10	23,010	14	14	23,024
	Jan-24	22,389	1,969	6	24,364	17	17	24,381
	Dec-23	23,366	2,003	8	25,377	16	16	25,393
	Nov-23	24,349	2,053	10	26,412	17	17	26,429
	Oct-23	24,968	2,054	7	27,029	17	17	27,046
	Sep-23	25,337	2,079	7	27,423	17	17	27,440
	Aug-23	25,675	2,118	10	27,803	16	16	27,819
2023	Jul-23	25,977	2,148	12	28,137	15	15	28,152
	Jun-23	26,706	2,209	16	28,931	17	17	28,948
	May-23	32,725	2,621	34	35,380	23	23	35,403
	Apr-23	32,521	2,583	33	35,137	22	22	35,159
	Mar-23	32,197	2,578	36	34,811	19	19	34,830
	Feb-23	31,591	2,785	38	34,414	19	19	34,433
	Jan-23	31,336	2,763	38	34,137	21	21	34,158
	Dec-22	30,862	2,717	40	33,619	23	23	33,642
	Nov-22	30,455	2,672	38	33,165	26	26	33,191
	Oct-22	30,351	2,626	36	33,013	27	27	33,040
	Sep-22	30,035	2,563	32	32,630	29	29	32,659
2022	Aug-22	29,716	2,521	31	32,268	26	26	32,294
	Jul-22	29,248	2,491	34	31,773	24	24	31,797
	Jun-22	28,865	2,412	32	31,309	24	24	31,333
	May-22	28,487	2,357	29	30,873	22	22	30,895
	Apr-22	28,316	2,305	25	30,646	24	24	30,670
	Mar-22	28,060	2,279	23	30,362	24	24	30,386
	Feb-22	27,715	2,373	22	30,110	26	26	30,136
	Jan-22	27,451	2,327	21	29,799	27	27	29,826
	Dec-21	27,147	2,259	21	29,427	27	27	29,454
	Nov-21	26,862	2,197	21	29,080	29	29	29,109
	Oct-21	26,823	2,132	22	28,977	27	27	29,004
2021	Sep-21	26,584	2,094	19	28,697	25	25	28,722
	Aug-21	26,330	2,032	17	28,379	28	28	28,407
	Jul-21	26,022	2,003	18	28,043	27	27	28,070

(Continued)

Note: Total includes Express Enroll - PW & Pregnant Women

	SFY Month-Year	Adult Women			Minors		Grand Total	
		0-200%	200-300%	Over 300%	Total	200-300%		Total
2021	Jun-21	25,570	1,962	18	27,550	26	26	27,576
	May-21	25,236	1,885	19	27,140	25	25	27,165
	Apr-21	24,746	1,805	18	26,569	22	22	26,591
	Mar-21	24,305	1,746	15	26,066	22	22	26,088
	Feb-21	23,833	1,716	15	25,564	22	22	25,586
	Jan-21	23,432	1,656	15	25,103	18	18	25,121
	Dec-20	22,828	1,592	17	24,437	18	18	24,455
	Nov-20	22,218	1,463	16	23,697	18	18	23,715
	Oct-20	21,924	1,371	16	23,311	17	17	23,328
	Sep-20	21,426	1,281	15	22,722	19	19	22,741
	Aug-20	20,884	1,221	12	22,117	18	18	22,135
	Jul-20	20,173	1,149	10	21,332	12	12	21,344
2020	Jun-20	19,199	1,086	10	20,295	13	13	20,308
	May-20	18,494	1,045	10	19,549	11	11	19,560
	Apr-20	17,654	1,027	9	18,690	9	9	18,699
	Mar-20	16,424	961	8	17,393	9	9	17,402
	Feb-20	16,603	953	7	17,563	11	11	17,574
	Jan-20	16,734	950	6	17,690	10	10	17,700
	Dec-19	16,561	925	5	17,491	9	9	17,500
	Nov-19	16,709	891	4	17,604	10	10	17,614
	Oct-19	17,165	865	3	18,033	10	10	18,043
	Sep-19	17,115	871	5	17,991	11	11	18,002
	Aug-19	17,322	866	6	18,194	10	10	18,204
	Jul-19	17,438	845	6	18,289	12	12	18,301

Note: Total includes Express Enroll - PW & Pregnant Women

Children Under 19 in BadgerCare Plus by Age Group

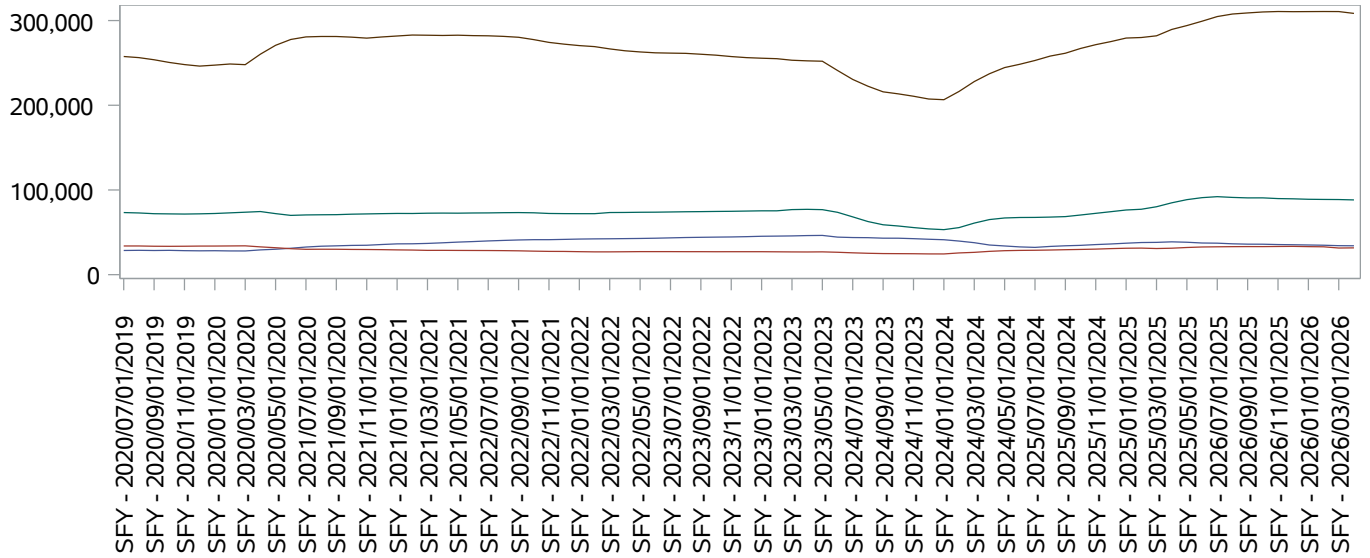

Child Age Group — Child < 1 — Child 1-5 — Child 6-18 — Child < 19

SFY		Child < 1	Child 1-5	Child 6-18	Child < 19	Grand Total	
Month-Year							
2026	Apr-26	34,107	31,645	88,256	308,436	462,444	
	Mar-26	34,234	31,455	88,703	310,608	465,000	
	Feb-26	34,770	32,916	88,818	310,669	467,173	
	Jan-26	35,045	33,099	89,001	310,580	467,725	
	Dec-25	35,334	33,404	89,555	310,466	468,759	
	Nov-25	35,555	33,293	89,837	310,656	469,341	
	Oct-25	35,962	33,142	90,682	310,129	469,915	
	Sep-25	36,016	33,164	90,650	309,012	468,842	
	Aug-25	36,444	33,064	91,213	307,714	468,435	
	Jul-25	37,179	32,914	92,109	304,718	466,920	
	2025	Jun-25	37,383	32,681	90,936	299,231	460,231
		May-25	38,301	32,093	88,573	294,075	453,042
Apr-25		38,781	31,239	84,811	289,486	444,317	
Mar-25		38,150	30,872	80,211	281,979	431,212	
Feb-25		37,955	31,357	77,232	279,960	426,504	
Jan-25		37,151	31,218	76,342	279,337	424,048	
Dec-24		36,261	30,759	74,358	275,190	416,568	
Nov-24		35,539	30,157	72,414	271,545	409,655	
Oct-24	34,596	29,792	70,432	267,064	401,884		
Sep-24	34,098	29,465	68,554	261,432	393,549		
Aug-24	33,365	29,109	67,968	258,069	388,511		
Jul-24	32,223	28,808	67,607	252,868	381,506		

(Continued)

SFY		Child < 1	Child 1-5	Child 6-18	Child < 19	Grand Total
2024	Month-Year					
	Jun-24	32,788	28,676	67,514	248,394	377,372
	May-24	33,901	28,305	66,955	244,503	373,664
	Apr-24	35,018	27,525	65,038	237,206	364,787
	Mar-24	37,759	26,372	60,903	227,974	353,008
	Feb-24	39,667	25,674	55,566	216,329	337,236
	Jan-24	41,247	24,463	53,162	206,559	325,431
	Dec-23	41,832	24,517	54,033	207,372	327,754
	Nov-23	42,517	24,741	55,599	210,653	333,510
	Oct-23	43,050	24,820	57,477	213,467	338,814
	Sep-23	43,092	24,916	58,899	215,853	342,760
	Aug-23	43,666	25,262	62,726	222,483	354,137
	Jul-23	43,822	25,791	68,245	230,481	368,339
2023	Jun-23	44,351	26,443	73,616	241,023	385,433
	May-23	46,354	26,915	76,761	251,975	402,005
	Apr-23	46,153	26,794	77,143	252,418	402,508
	Mar-23	45,749	26,870	76,837	253,161	402,617
	Feb-23	45,535	26,981	75,374	254,976	402,866
	Jan-23	45,337	27,129	75,373	255,550	403,389
	Dec-22	44,878	27,129	75,105	256,235	403,347
	Nov-22	44,523	27,130	74,799	257,484	403,936
	Oct-22	44,337	27,078	74,652	259,147	405,214
	Sep-22	44,109	27,147	74,433	260,224	405,913
	Aug-22	43,876	27,142	74,269	261,263	406,550
	Jul-22	43,458	27,213	74,017	261,555	406,243
2022	Jun-22	43,056	27,197	73,775	261,907	405,935
	May-22	42,763	27,198	73,694	262,946	406,601
	Apr-22	42,576	27,048	73,447	264,329	407,400
	Mar-22	42,390	26,920	73,358	266,544	409,212
	Feb-22	42,253	26,939	72,001	269,253	410,446
	Jan-22	42,054	27,136	72,009	270,444	411,643
	Dec-21	41,665	27,430	72,076	272,121	413,292
	Nov-21	41,326	27,501	72,264	274,226	415,317
	Oct-21	41,328	27,764	73,048	277,504	419,644
	Sep-21	40,984	28,142	73,293	280,270	422,689
	Aug-21	40,426	28,369	73,186	281,328	423,309
	Jul-21	39,823	28,491	72,936	281,984	423,234
2021	Jun-21	39,078	28,575	72,822	282,224	422,699
	May-21	38,437	28,640	72,617	282,720	422,414
	Apr-21	37,637	28,715	72,698	282,389	421,439
	Mar-21	36,908	28,678	72,576	282,676	420,838
	Feb-21	36,475	29,066	72,232	282,906	420,679
	Jan-21	36,386	29,274	72,305	281,776	419,741

(Continued)

SFY		Child < 1	Child 1-5	Child 6-18	Child < 19	Grand Total
2021	Month-Year					
	Dec-20	35,614	29,538	72,041	280,622	417,815
	Nov-20	34,751	29,685	71,735	279,236	415,407
	Oct-20	34,534	29,790	71,397	280,405	416,126
	Sep-20	34,042	30,004	70,843	281,186	416,075
	Aug-20	33,588	30,053	70,733	281,196	415,570
	Jul-20	32,633	29,967	70,519	280,703	413,822
2020	Jun-20	31,192	30,677	69,981	277,685	409,535
	May-20	30,060	31,810	72,060	270,776	404,706
	Apr-20	29,262	32,805	74,541	260,316	396,924
	Mar-20	27,992	34,033	73,752	247,924	383,701
	Feb-20	28,029	33,907	72,977	248,701	383,614
	Jan-20	28,274	33,800	72,229	247,393	381,696
	Dec-19	28,156	33,768	71,833	246,224	379,981
	Nov-19	28,346	33,574	71,582	248,037	381,539
	Oct-19	28,737	33,463	71,748	250,543	384,491
	Sep-19	28,520	33,580	71,986	253,707	387,793
	Aug-19	28,765	33,877	72,876	256,232	391,750
	Jul-19	28,573	33,877	73,325	257,563	393,338

Children Under 19 in BadgerCare Plus by FPL Group

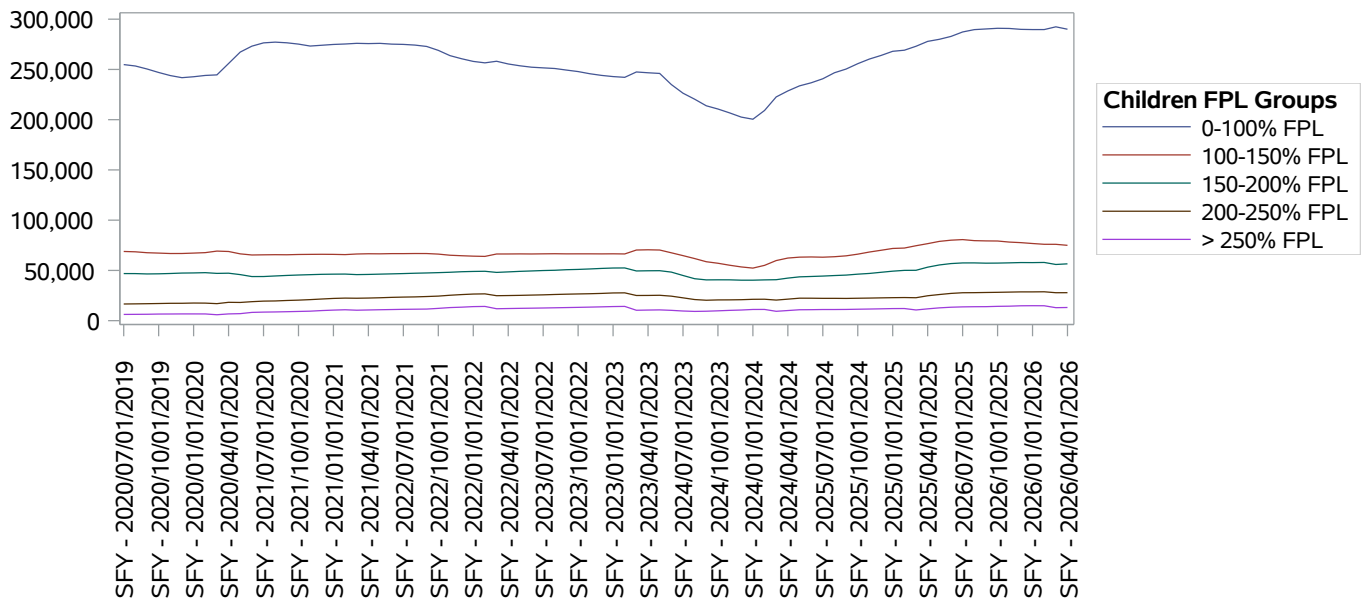

SFY		0-100% FPL	100-150% FPL	150-200% FPL	200-250% FPL	> 250% FPL	Grand Total	
Month-Year								
2026	Apr-26	290,004	74,965	56,535	27,829	13,111	462,444	
	Mar-26	292,402	75,961	55,917	27,805	12,915	465,000	
	Feb-26	289,668	76,001	57,932	28,728	14,844	467,173	
	Jan-26	289,664	76,757	57,780	28,627	14,897	467,725	
	Dec-25	289,864	77,641	57,830	28,625	14,799	468,759	
	Nov-25	290,773	78,206	57,525	28,418	14,419	469,341	
	Oct-25	290,924	79,251	57,282	28,219	14,239	469,915	
	Sep-25	290,285	79,357	57,221	28,036	13,943	468,842	
	Aug-25	289,611	79,623	57,463	27,868	13,870	468,435	
	Jul-25	287,287	80,679	57,446	27,783	13,725	466,920	
	2025	Jun-25	282,835	80,089	56,823	27,113	13,371	460,231
		May-25	279,978	78,886	55,438	26,006	12,734	453,042
Apr-25		277,911	76,645	53,239	24,774	11,748	444,317	
Mar-25		273,046	74,562	50,136	22,823	10,645	431,212	
Feb-25		269,118	72,268	50,044	22,996	12,078	426,504	
Jan-25		268,042	71,861	49,242	22,876	12,027	424,048	
Dec-24		263,917	70,049	48,125	22,686	11,791	416,568	
Nov-24		260,328	68,302	46,990	22,462	11,573	409,655	
Oct-24		255,717	66,181	46,276	22,328	11,382	401,884	
Sep-24		250,397	64,512	45,345	22,122	11,173	393,549	
Aug-24	246,689	63,619	44,890	22,219	11,094	388,511		
Jul-24	240,703	63,159	44,354	22,199	11,091	381,506		

(Continued)

SFY		0-100% FPL	100-150% FPL	150-200% FPL	200-250% FPL	> 250% FPL	Grand Total
Month-Year							
2024	Jun-24	236,707	63,399	43,974	22,347	10,945	377,372
	May-24	233,645	63,201	43,600	22,363	10,855	373,664
	Apr-24	228,601	62,309	42,361	21,420	10,096	364,787
	Mar-24	222,626	59,805	40,763	20,496	9,318	353,008
	Feb-24	209,146	55,023	40,576	21,326	11,165	337,236
	Jan-24	200,438	52,311	40,287	21,262	11,133	325,431
	Dec-23	202,565	53,469	40,292	20,850	10,578	327,754
	Nov-23	206,760	55,164	40,637	20,710	10,239	333,510
	Oct-23	210,604	57,136	40,647	20,641	9,786	338,814
	Sep-23	213,819	58,648	40,580	20,324	9,389	342,760
	Aug-23	220,384	61,799	41,744	21,013	9,197	354,137
2023	Jul-23	226,361	64,727	44,938	22,706	9,607	368,339
	Jun-23	234,935	67,528	48,317	24,388	10,265	385,433
	May-23	246,014	70,280	49,736	25,267	10,708	402,005
	Apr-23	246,681	70,536	49,638	25,103	10,550	402,508
	Mar-23	247,466	70,290	49,454	25,053	10,354	402,617
	Feb-23	242,150	66,383	52,472	27,666	14,195	402,866
	Jan-23	242,887	66,527	52,377	27,563	14,035	403,389
	Dec-22	244,066	66,440	51,994	27,108	13,739	403,347
	Nov-22	245,708	66,503	51,453	26,805	13,467	403,936
	Oct-22	247,862	66,503	51,013	26,583	13,253	405,214
	Sep-22	249,360	66,483	50,713	26,340	13,017	405,913
2022	Aug-22	250,916	66,611	50,153	26,064	12,806	406,550
	Jul-22	251,554	66,500	49,895	25,694	12,600	406,243
	Jun-22	252,231	66,377	49,461	25,440	12,426	405,935
	May-22	253,615	66,454	49,076	25,185	12,271	406,601
	Apr-22	255,420	66,366	48,522	25,007	12,085	407,400
	Mar-22	258,136	66,348	48,025	24,838	11,865	409,212
	Feb-22	256,534	63,949	49,133	26,663	14,167	410,446
	Jan-22	257,991	64,195	48,994	26,489	13,974	411,643
	Dec-21	260,625	64,619	48,681	25,939	13,428	413,292
	Nov-21	263,739	65,122	48,149	25,282	13,025	415,317
	Oct-21	268,958	66,225	47,792	24,435	12,234	419,644
2021	Sep-21	272,872	66,781	47,475	24,008	11,553	422,689
	Aug-21	274,211	66,815	47,209	23,654	11,420	423,309
	Jul-21	274,915	66,716	46,856	23,469	11,278	423,234
	Jun-21	275,178	66,719	46,562	23,186	11,054	422,699
	May-21	275,946	66,506	46,296	22,797	10,869	422,414
	Apr-21	275,698	66,570	46,022	22,501	10,648	421,439
	Mar-21	275,962	66,343	45,817	22,307	10,409	420,838
	Feb-21	275,308	65,731	46,345	22,447	10,848	420,679
	Jan-21	274,845	65,972	46,289	22,119	10,516	419,741

(Continued)

SFY		0-100% FPL	100-150% FPL	150-200% FPL	200-250% FPL	> 250% FPL	Grand Total
Month-Year							
2021	Dec-20	274,072	66,035	46,112	21,543	10,053	417,815
	Nov-20	273,270	65,977	45,778	20,937	9,445	415,407
	Oct-20	275,214	65,860	45,429	20,431	9,192	416,126
	Sep-20	276,512	65,562	44,997	20,076	8,928	416,075
	Aug-20	277,153	65,636	44,485	19,614	8,682	415,570
	Jul-20	276,416	65,512	43,922	19,450	8,522	413,822
	2020	Jun-20	273,170	65,363	43,884	18,880	8,238
May-20		267,269	66,477	45,838	18,134	6,988	404,706
Apr-20		255,882	68,828	47,229	18,267	6,718	396,924
Mar-20		244,576	69,243	47,053	16,935	5,894	383,701
Feb-20		244,019	67,681	47,752	17,467	6,695	383,614
Jan-20		242,711	67,242	47,487	17,549	6,707	381,696
Dec-19		241,791	66,834	47,355	17,299	6,702	379,981
Nov-19		243,879	66,811	46,938	17,268	6,643	381,539
Oct-19		246,972	67,247	46,635	17,065	6,572	384,491
Sep-19		250,438	67,610	46,483	16,885	6,377	387,793
Aug-19		253,411	68,516	46,837	16,710	6,276	391,750
Jul-19		254,816	68,856	46,868	16,586	6,212	393,338

Parents & Caretakers in badgerCare Plus by FPL Group

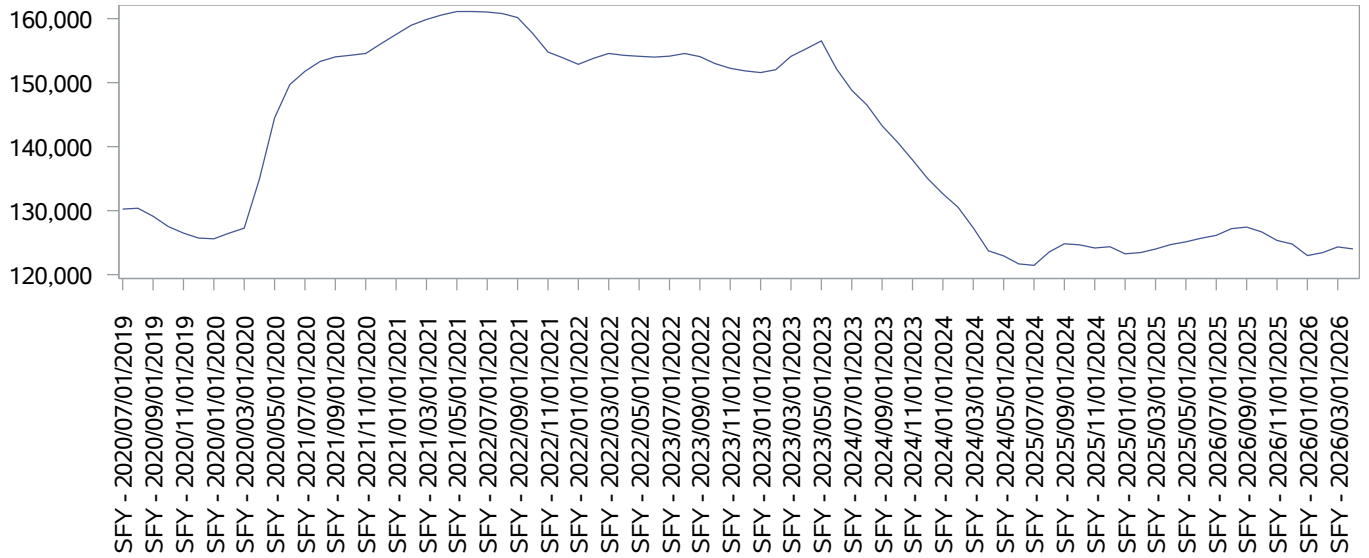

Parents & Caretakers FPL Group — 0-100% FPL

SFY		0-100% FPL	Grand Total	
Month-Year				
2026	Apr-26	124,022	124,022	
	Mar-26	124,339	124,339	
	Feb-26	123,444	123,444	
	Jan-26	122,985	122,985	
	Dec-25	124,784	124,784	
	Nov-25	125,348	125,348	
	Oct-25	126,671	126,671	
	Sep-25	127,436	127,436	
	Aug-25	127,187	127,187	
	Jul-25	126,141	126,141	
	2025	Jun-25	125,691	125,691
		May-25	125,132	125,132
Apr-25		124,702	124,702	
Mar-25		124,004	124,004	
Feb-25		123,446	123,446	
Jan-25		123,255	123,255	
Dec-24		124,369	124,369	
Nov-24		124,167	124,167	
Oct-24		124,658	124,658	
Sep-24		124,827	124,827	
Aug-24		123,548	123,548	
Jul-24		121,461	121,461	

(Continued)

SFY		0-100% FPL	Grand Total
Year	Month-Year		
2024	Jun-24	121,679	121,679
	May-24	122,938	122,938
	Apr-24	123,725	123,725
	Mar-24	127,320	127,320
	Feb-24	130,535	130,535
	Jan-24	132,629	132,629
	Dec-23	135,011	135,011
	Nov-23	137,931	137,931
	Oct-23	140,735	140,735
	Sep-23	143,261	143,261
	Aug-23	146,516	146,516
	Jul-23	148,825	148,825
2023	Jun-23	152,138	152,138
	May-23	156,524	156,524
	Apr-23	155,290	155,290
	Mar-23	154,111	154,111
	Feb-23	152,029	152,029
	Jan-23	151,573	151,573
	Dec-22	151,834	151,834
	Nov-22	152,246	152,246
	Oct-22	152,983	152,983
	Sep-22	154,072	154,072
	Aug-22	154,560	154,560
	Jul-22	154,142	154,142
2022	Jun-22	153,996	153,996
	May-22	154,121	154,121
	Apr-22	154,271	154,271
	Mar-22	154,561	154,561
	Feb-22	153,805	153,805
	Jan-22	152,865	152,865
	Dec-21	153,863	153,863
	Nov-21	154,787	154,787
	Oct-21	157,675	157,675
	Sep-21	160,171	160,171
	Aug-21	160,796	160,796
	Jul-21	161,037	161,037
2021	Jun-21	161,116	161,116
	May-21	161,113	161,113
	Apr-21	160,579	160,579
	Mar-21	159,869	159,869
	Feb-21	158,975	158,975
	Jan-21	157,543	157,543

(Continued)

SFY		0-100% FPL	Grand Total
Year	Month-Year		
2021	Dec-20	156,077	156,077
	Nov-20	154,564	154,564
	Oct-20	154,278	154,278
	Sep-20	154,024	154,024
	Aug-20	153,316	153,316
	Jul-20	151,776	151,776
	2020	Jun-20	149,690
May-20		144,490	144,490
Apr-20		134,933	134,933
Mar-20		127,262	127,262
Feb-20		126,485	126,485
Jan-20		125,601	125,601
Dec-19		125,722	125,722
Nov-19		126,492	126,492
Oct-19		127,521	127,521
Sep-19		129,125	129,125
Aug-19		130,381	130,381
Jul-19		130,246	130,246

Medicaid Extensions

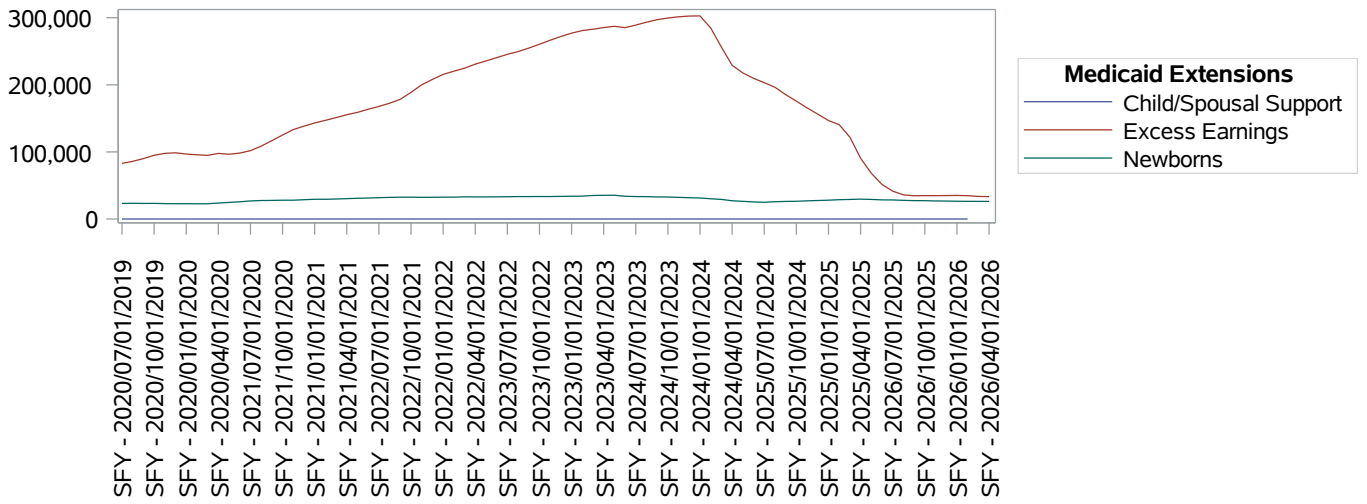

Note: In February 2019, the enrollment counts for the Child/Spousal Support category have been corrected back to August 2014, to no longer include counts of BadgerCare Plus earning extension adult recipients. The counts for those recipients from August 2014 going forward are now listed under the badgerCare Plus Excess Earnings category.

SFY		Newborns	Excess Earnings	Child/Spousal Support	All Extensions	
Year	Month-Year					
2026	Apr-26	26,226	33,373	0	59,599	
	Mar-26	26,278	33,710	0	59,988	
	Feb-26	26,345	34,754	1	61,100	
	Jan-26	26,497	35,127	1	61,625	
	Dec-25	26,778	34,953	1	61,732	
	Nov-25	26,933	34,823	1	61,757	
	Oct-25	27,330	34,858	1	62,189	
	Sep-25	27,402	34,653	1	62,056	
	Aug-25	27,830	35,973	1	63,804	
	Jul-25	28,446	41,547	1	69,994	
	2025	Jun-25	28,496	51,531	3	80,030
		May-25	29,236	68,196	4	97,436
Apr-25		29,637	90,573	8	120,218	
Mar-25		29,197	121,999	14	151,210	
Feb-25		28,780	140,627	19	169,426	
Jan-25		28,092	146,759	20	174,871	
Dec-24		27,589	156,339	20	183,948	
Nov-24		27,082	165,579	21	192,682	
Oct-24	26,454	175,725	20	202,199		
Sep-24	26,246	185,409	20	211,675		
Aug-24	25,776	196,335	23	222,134		
Jul-24	24,916	203,258	24	228,198		

(Continued)

SFY		Newborns	Excess Earnings	Child/Spousal Support	All Extensions
Month-Year					
2024	Jun-24	25,452	209,692	24	235,168
	May-24	26,354	217,700	29	244,083
	Apr-24	27,201	229,071	36	256,308
	Mar-24	29,231	256,164	42	285,437
	Feb-24	30,196	284,705	57	314,958
	Jan-24	31,321	302,699	64	334,084
	Dec-23	31,768	302,490	64	334,322
	Nov-23	32,270	301,362	62	333,694
	Oct-23	32,819	299,527	62	332,408
	Sep-23	32,929	297,060	62	330,051
	Aug-23	33,366	293,324	60	326,750
	Jul-23	33,467	289,030	60	322,557
2023	Jun-23	33,921	285,239	60	319,220
	May-23	35,423	287,241	62	322,726
	Apr-23	35,337	285,340	62	320,739
	Mar-23	35,101	282,858	62	318,021
	Feb-23	34,099	280,805	61	314,965
	Jan-23	33,952	277,004	61	311,017
	Dec-22	33,711	272,034	61	305,806
	Nov-22	33,506	266,435	61	300,002
	Oct-22	33,535	260,484	62	294,081
	Sep-22	33,426	254,724	62	288,212
	Aug-22	33,464	249,547	62	283,073
	Jul-22	33,214	245,440	62	278,716
2022	Jun-22	33,029	240,410	63	273,502
	May-22	32,970	235,554	64	268,588
	Apr-22	32,963	230,783	64	263,810
	Mar-22	33,030	224,755	65	257,850
	Feb-22	32,609	220,304	62	252,975
	Jan-22	32,558	215,533	61	248,152
	Dec-21	32,408	208,014	62	240,484
	Nov-21	32,326	200,061	59	232,446
	Oct-21	32,574	188,704	60	221,338
	Sep-21	32,538	178,408	58	211,004
	Aug-21	32,246	172,575	60	204,881
	Jul-21	31,827	167,804	57	199,688

(Continued)

Note: In February 2019, the enrollment counts for the Child/Spousal Support category have been corrected back to August 2014, to no longer include counts of BadgerCare Plus earning extension adult recipients. The counts for those recipients from August 2014 going forward are now listed under the BadgerCare Plus Excess Earnings category.

SFY		Newborns	Excess Earnings	Child/Spousal Support	All Extensions
2021	Month-Year				
	Jun-21	31,292	163,648	50	194,990
	May-21	30,879	158,915	46	189,840
	Apr-21	30,362	155,483	43	185,888
	Mar-21	29,821	151,095	45	180,961
	Feb-21	29,428	147,027	42	176,497
	Jan-21	29,457	143,214	35	172,706
	Dec-20	28,747	138,404	35	167,186
	Nov-20	28,083	133,276	34	161,393
	Oct-20	28,023	125,167	32	153,222
	Sep-20	27,772	116,783	28	144,583
	Aug-20	27,550	108,607	25	136,182
	Jul-20	26,903	101,856	21	128,780
2020	Jun-20	25,676	98,247	19	123,942
	May-20	24,718	96,524	20	121,262
	Apr-20	23,878	97,727	17	121,622
	Mar-20	22,736	94,851	14	117,601
	Feb-20	22,712	95,728	10	118,450
	Jan-20	22,842	96,861	14	119,717
	Dec-19	22,778	98,659	8	121,445
	Nov-19	22,977	97,874	19	120,870
	Oct-19	23,319	94,948	17	118,284
	Sep-19	23,219	90,018	19	113,256
	Aug-19	23,414	85,973	20	109,407
	Jul-19	23,225	82,868	15	106,108

Note: In February 2019, the enrollment counts for the Child/Spousal Support category have been corrected back to August 2014, to no longer include counts of BadgerCare Plus earning extension adult recipients. The counts for those recipients from August 2014 going forward are now listed under the BadgerCare Plus Excess Earnings category.

Instutional Enrollment

SFY		Disabled	Aged	Unemployed Parent in		Blind	Children in FC/Corr	Total
Month-Year	NH			Children in IMD				
2026	Apr-26	1,247	8,499	30	31	4	0	9,811
	Mar-26	1,248	8,451	27	26	4	0	9,756
	Feb-26	1,243	8,390	25	27	4	0	9,689
	Jan-26	1,238	8,453	28	31	4	0	9,754
	Dec-25	1,234	8,556	25	36	4	0	9,855
	Nov-25	1,262	8,537	30	41	4	0	9,874
	Oct-25	1,266	8,597	32	46	4	0	9,945
	Sep-25	1,240	8,490	25	54	4	0	9,813
	Aug-25	1,238	8,471	31	52	4	0	9,796
	Jul-25	1,228	8,484	29	51	4	0	9,796
2025	Jun-25	1,213	8,444	28	58	4	0	9,747
	May-25	1,213	8,456	36	56	4	0	9,765
	Apr-25	1,235	8,429	35	55	4	0	9,758
	Mar-25	1,225	8,368	32	58	4	0	9,687
	Feb-25	1,263	8,404	34	53	4	0	9,758
	Jan-25	1,278	8,483	30	47	4	0	9,842
	Dec-24	1,270	8,507	26	48	5	0	9,856
	Nov-24	1,268	8,450	32	48	3	0	9,801
	Oct-24	1,233	8,473	28	47	3	0	9,784
	Sep-24	1,233	8,363	20	43	3	0	9,662
2024	Aug-24	1,232	8,293	21	38	3	0	9,587
	Jul-24	1,234	8,198	18	36	3	0	9,489
	Jun-24	1,264	8,308	37	56	3	0	9,668
	May-24	1,260	8,312	40	74	3	1	9,690
	Apr-24	1,261	8,214	59	78	3	1	9,616
	Mar-24	1,242	8,190	61	85	3	1	9,582
	Feb-24	1,231	8,252	69	96	2	1	9,651
	Jan-24	1,230	8,400	82	106	3	1	9,822
	Dec-23	1,209	8,419	87	115	3	1	9,834
	Nov-23	1,216	8,502	91	117	4	1	9,931
2023	Oct-23	1,224	8,531	95	126	3	1	9,980
	Sep-23	1,238	8,574	99	125	3	1	10,040
	Aug-23	1,251	8,602	107	140	3	1	10,104
	Jul-23	1,283	8,697	110	147	3	1	10,241
	Jun-23	1,299	8,807	115	170	3	1	10,395
	May-23	1,135	7,614	168	355	2	1	9,275
	Apr-23	1,136	7,603	169	359	2	1	9,270
	Mar-23	1,141	7,678	167	353	1	1	9,341
	Feb-23	1,142	7,660	171	343	1	1	9,318
	Jan-23	1,139	7,699	174	332	1	1	9,346

(Continued)

SFY		Disabled	Aged	Unemployed Parent in				Total	
Month-Year	NH			Children in IMD	Blind	Children in FC/Corr			
2023	Dec-22	1,138	7,816	176	323	1	1	9,455	
	Nov-22	1,149	7,929	176	319	1	1	9,575	
	Oct-22	1,156	8,042	178	313	1	1	9,691	
	Sep-22	1,168	8,057	202	306	1	1	9,735	
	Aug-22	1,160	8,129	201	301	1	1	9,793	
	Jul-22	1,181	8,123	194	291	1	1	9,791	
2022	Jun-22	1,278	8,177	201	323	2	1	9,982	
	May-22	1,268	8,228	198	314	2	1	10,011	
	Apr-22	1,269	8,287	198	303	2	1	10,060	
	Mar-22	1,252	8,340	190	292	2	1	10,077	
	Feb-22	1,252	8,386	177	267	1	1	10,084	
	Jan-22	1,255	8,515	177	253	1	1	10,202	
	Dec-21	1,272	8,658	168	251	1	1	10,351	
	Nov-21	1,278	8,790	158	233	1	1	10,461	
	Oct-21	1,283	8,929	156	215	1	1	10,585	
	Sep-21	1,288	8,973	148	200	1	1	10,611	
	Aug-21	1,296	9,017	139	200	1	1	10,654	
	Jul-21	1,298	9,061	134	199	1	1	10,694	
	2021	Jun-21	1,302	9,051	135	197	1	1	10,687
		May-21	1,301	9,064	134	185	1	1	10,686
Apr-21		1,318	9,090	125	171	1	1	10,706	
Mar-21		1,299	9,124	122	161	1	1	10,708	
Feb-21		1,310	9,141	122	143	1	1	10,718	
Jan-21		1,312	9,335	112	135	1	1	10,896	
Dec-20		1,330	9,688	106	129	1	1	11,255	
Nov-20		1,381	10,287	101	120	1	1	11,891	
Oct-20		1,402	10,647	92	110	1	1	12,253	
Sep-20		1,403	10,731	89	94	1	1	12,319	
Aug-20		1,422	10,909	90	87	1	0	12,509	
Jul-20		1,452	11,049	84	86	1	0	12,672	
2020		Jun-20	1,473	11,188	74	76	1	0	12,812
		May-20	1,506	11,392	69	63	1	0	13,031
	Apr-20	1,515	11,539	61	57	1	0	13,173	
	Mar-20	1,544	11,558	55	50	0	0	13,207	
	Feb-20	1,534	11,601	54	44	0	0	13,233	
	Jan-20	1,539	11,616	50	45	0	0	13,250	
	Dec-19	1,548	11,704	53	37	0	0	13,342	
	Nov-19	1,584	11,777	59	37	0	0	13,457	
	Oct-19	1,582	11,892	58	41	0	0	13,573	
	Sep-19	1,569	11,860	57	38	0	0	13,524	
	Aug-19	1,593	11,987	53	34	0	0	13,667	
	Jul-19	1,591	12,016	52	39	0	0	13,698	

Medicaid Purchase Plan (MAPP) Enrollment

	SFY Month-Year	MAPP with Premium		MAPP No Premium		Total MAPP
		Total	%	Total	%	
2026	Apr-26	29,551	88.3%	3,901	11.7%	33,452
	Mar-26	29,256	88.1%	3,944	11.9%	33,200
	Feb-26	29,054	88.1%	3,909	11.9%	32,963
	Jan-26	29,781	88.3%	3,935	11.7%	33,716
	Dec-25	29,831	89.0%	3,696	11.0%	33,527
	Nov-25	29,658	88.8%	3,722	11.2%	33,380
	Oct-25	29,523	88.9%	3,684	11.1%	33,207
	Sep-25	29,283	88.9%	3,671	11.1%	32,954
	Aug-25	29,085	88.7%	3,693	11.3%	32,778
	Jul-25	29,116	88.5%	3,797	11.5%	32,913
2025	Jun-25	28,960	88.4%	3,815	11.6%	32,775
	May-25	28,734	88.3%	3,806	11.7%	32,540
	Apr-25	28,294	88.1%	3,808	11.9%	32,102
	Mar-25	27,652	87.7%	3,873	12.3%	31,525
	Feb-25	27,798	89.0%	3,426	11.0%	31,224
	Jan-25	27,407	89.0%	3,397	11.0%	30,804
	Dec-24	26,766	88.7%	3,422	11.3%	30,188
	Nov-24	26,227	88.5%	3,422	11.5%	29,649
	Oct-24	25,357	88.0%	3,452	12.0%	28,809
	Sep-24	22,455	86.4%	3,523	13.6%	25,978
2024	Aug-24	28,836	89.5%	3,377	10.5%	32,213
	Jul-24	29,768	88.4%	3,919	11.6%	33,687
	Jun-24	31,603	88.3%	4,193	11.7%	35,796
	May-24	31,386	87.9%	4,326	12.1%	35,712
	Apr-24	30,923	87.7%	4,325	12.3%	35,248
	Mar-24	30,427	86.7%	4,670	13.3%	35,097
	Feb-24	31,669	86.8%	4,822	13.2%	36,491
	Jan-24	32,962	87.1%	4,894	12.9%	37,856
	Dec-23	32,821	86.9%	4,958	13.1%	37,779
	Nov-23	32,514	86.8%	4,958	13.2%	37,472
2023	Oct-23	32,037	86.5%	4,983	13.5%	37,020
	Sep-23	31,698	86.5%	4,966	13.5%	36,664
	Aug-23	31,590	86.4%	4,954	13.6%	36,544
	Jul-23	31,543	86.4%	4,979	13.6%	36,522
	Jun-23	31,741	86.4%	4,995	13.6%	36,736
	May-23	29,749	86.2%	4,774	13.8%	34,523
	Apr-23	29,619	86.1%	4,776	13.9%	34,395
	Mar-23	29,569	86.0%	4,801	14.0%	34,370
	Feb-23	29,678	86.3%	4,695	13.7%	34,373

(Continued)

Medicaid Purchase Plan (MAPP) Enrollment

	SFY Month-Year	MAPP with Premium		MAPP No Premium		Total MAPP	
		Total	%	Total	%		
2023	Jan-23	29,921	87.1%	4,418	12.9%	34,339	
	Dec-22	29,424	85.9%	4,824	14.1%	34,248	
	Nov-22	29,277	85.8%	4,830	14.2%	34,107	
	Oct-22	29,136	85.8%	4,829	14.2%	33,965	
	Sep-22	28,959	85.7%	4,834	14.3%	33,793	
	Aug-22	28,904	85.7%	4,831	14.3%	33,735	
	Jul-22	28,736	85.6%	4,842	14.4%	33,578	
2022	Jun-22	27,088	85.6%	4,546	14.4%	31,634	
	May-22	27,018	85.6%	4,531	14.4%	31,549	
	Apr-22	26,948	85.6%	4,528	14.4%	31,476	
	Mar-22	26,862	85.5%	4,550	14.5%	31,412	
	Feb-22	27,158	85.6%	4,560	14.4%	31,718	
	Jan-22	27,609	85.6%	4,637	14.4%	32,246	
	Dec-21	27,507	85.2%	4,774	14.8%	32,281	
	Nov-21	27,391	85.1%	4,777	14.9%	32,168	
	Oct-21	27,270	85.2%	4,747	14.8%	32,017	
	Sep-21	27,140	85.0%	4,788	15.0%	31,928	
	Aug-21	27,057	85.0%	4,769	15.0%	31,826	
	Jul-21	26,984	84.9%	4,811	15.1%	31,795	
	2021	Jun-21	26,824	84.8%	4,819	15.2%	31,643
		May-21	26,587	84.6%	4,824	15.4%	31,411
Apr-21		26,381	84.6%	4,810	15.4%	31,191	
Mar-21		26,089	84.3%	4,854	15.7%	30,943	
Feb-21		25,729	83.9%	4,955	16.1%	30,684	
Jan-21		25,497	83.8%	4,926	16.2%	30,423	
Dec-20		24,277	80.7%	5,812	19.3%	30,089	
Nov-20		22,691	76.5%	6,956	23.5%	29,647	
Oct-20		21,527	73.5%	7,754	26.5%	29,281	
Sep-20		13,323	46.7%	15,217	53.3%	28,540	
Aug-20		7,903	28.2%	20,114	71.8%	28,017	
Jul-20		1,607	5.8%	25,876	94.2%	27,483	
2020		Jun-20	1,607	5.8%	25,877	94.2%	27,484
		May-20	1,570	5.7%	26,020	94.3%	27,590
	Apr-20	1,575	5.7%	26,223	94.3%	27,798	
	Mar-20	1,390	5.0%	26,277	95.0%	27,667	
	Feb-20	1,433	5.1%	26,490	94.9%	27,923	
	Jan-20	1,457	5.1%	26,876	94.9%	28,333	
	Dec-19	1,508	5.2%	27,289	94.8%	28,797	
	Nov-19	1,516	5.1%	28,004	94.9%	29,520	

(Continued)

Medicaid Purchase Plan (MAPP) Enrollment

SFY	Month-Year	MAPP with Premium		MAPP No Premium		Total MAPP
		Total	%	Total	%	
2020	Oct-19	1,473	4.8%	29,306	95.2%	30,779
	Sep-19	1,454	4.6%	30,439	95.4%	31,893
	Aug-19	1,452	4.4%	31,565	95.6%	33,017
	Jul-19	1,465	4.4%	31,485	95.6%	32,950

SeniorCare Enrollment

SFY Month-Year	Copayment(<160% FPL)	Spenddown(>240% FPL)	Deductible(201-240% FPL)	Deductible(161-200% FPL)	Total Senior Care
2026 Apr-26	18,998	49,474	9,016	12,275	89,763
Mar-26	18,944	49,055	8,956	12,184	89,139
Feb-26	18,752	48,989	8,937	12,179	88,857
Jan-26	18,578	47,434	8,727	12,119	86,858
Dec-25	18,403	48,348	8,800	11,957	87,508
Nov-25	18,589	48,487	8,808	12,023	87,907
Oct-25	18,650	48,657	8,868	12,177	88,352
Sep-25	18,990	48,859	8,951	12,198	88,998
Aug-25	19,211	49,212	9,018	12,222	89,663
Jul-25	19,710	49,392	8,999	12,153	90,254
2025 Jun-25	20,104	49,642	9,010	12,109	90,865
May-25	20,470	49,649	9,073	12,120	91,312
Apr-25	20,576	49,902	9,174	12,253	91,905
Mar-25	20,483	50,275	9,228	12,553	92,539
Feb-25	20,098	50,510	9,370	12,673	92,651
Jan-25	20,177	49,469	9,088	13,203	91,937
Dec-24	19,933	50,138	9,444	12,795	92,310
Nov-24	19,614	50,182	9,527	13,065	92,388
Oct-24	19,765	50,182	9,709	13,206	92,862
Sep-24	19,884	50,445	9,871	13,301	93,501
Aug-24	19,934	50,592	9,882	13,326	93,734
Jul-24	20,005	51,277	9,999	13,434	94,715
2024 Jun-24	19,926	51,436	10,047	13,443	94,852
May-24	22,059	50,975	9,957	13,358	96,349
Apr-24	23,367	50,688	9,953	13,365	97,373
Mar-24	24,620	50,055	9,880	13,231	97,786
Feb-24	26,097	50,327	9,963	14,132	100,519
Jan-24	26,158	49,609	9,855	14,215	99,837
Dec-23	25,717	49,075	9,976	14,331	99,099
Nov-23	26,102	48,459	9,900	15,229	99,690
Oct-23	26,390	47,883	10,656	16,800	101,729
Sep-23	26,771	48,833	12,559	16,795	104,958
Aug-23	27,023	52,012	12,587	16,886	108,508
Jul-23	27,211	55,747	12,518	16,938	112,414
2023 Jun-23	27,716	61,134	12,686	17,285	118,821
May-23	27,619	60,684	12,486	17,360	118,149
Apr-23	27,580	60,345	12,462	17,322	117,709
Mar-23	27,522	59,991	12,384	17,306	117,203
Feb-23	27,513	59,762	12,358	17,305	116,938
Jan-23	27,500	59,497	12,295	17,246	116,538

(Continued)

SFY	Month-Year	Copayment(<160% FPL)	Spenddown(>240% FPL)	Deductible(201-240% FPL)	Deductible(161-200% FPL)	Total Senior Care	
2023	Dec-22	27,232	58,153	12,054	16,980	114,419	
	Nov-22	27,100	57,452	11,907	16,831	113,290	
	Oct-22	27,044	56,962	11,833	16,780	112,619	
	Sep-22	27,056	56,678	11,806	16,756	112,296	
	Aug-22	27,045	56,331	11,782	16,757	111,915	
	Jul-22	27,085	55,988	11,771	16,720	111,564	
	2022	Jun-22	27,097	55,630	11,733	16,693	111,153
May-22		27,123	55,319	11,719	16,689	110,850	
Apr-22		27,096	54,922	11,680	16,670	110,368	
Mar-22		27,092	54,622	11,659	16,651	110,024	
Feb-22		27,129	54,374	11,668	16,613	109,784	
Jan-22		27,128	54,200	11,680	16,590	109,598	
Dec-21		26,845	53,056	11,506	16,339	107,746	
Nov-21		26,784	52,508	11,415	16,251	106,958	
Oct-21		26,758	52,029	11,351	16,223	106,361	
Sep-21		26,815	51,644	11,308	16,243	106,010	
Aug-21		26,810	51,299	11,258	16,297	105,664	
Jul-21		26,821	50,951	11,189	16,270	105,231	
2021		Jun-21	26,812	50,608	11,153	16,261	104,834
		May-21	26,805	50,220	11,094	16,282	104,401
		Apr-21	26,778	49,904	11,020	16,210	103,912
	Mar-21	26,751	49,603	10,949	16,159	103,462	
	Feb-21	26,720	49,303	10,946	16,089	103,058	
	Jan-21	26,570	48,972	10,937	16,027	102,506	
	Dec-20	26,156	48,082	10,746	15,707	100,691	
	Nov-20	25,927	47,639	10,694	15,631	99,891	
	Oct-20	25,740	47,237	10,617	15,558	99,152	
	Sep-20	25,716	46,925	10,534	15,529	98,704	
	Aug-20	25,627	46,530	10,491	15,514	98,162	
	Jul-20	25,579	46,145	10,420	15,470	97,614	
	2020	Jun-20	25,542	45,739	10,354	15,441	97,076
		May-20	25,476	45,417	10,292	15,411	96,596
Apr-20		25,443	44,987	10,296	15,398	96,124	
Mar-20		25,410	44,484	10,307	15,277	95,478	
Feb-20		25,483	44,146	10,328	15,346	95,303	
Jan-20		25,576	43,883	10,334	15,282	95,075	
Dec-19		25,746	43,501	10,373	15,311	94,931	
Nov-19		25,712	42,866	10,318	15,327	94,223	
Oct-19		25,791	42,535	10,282	15,272	93,880	
Sep-19		26,030	42,333	10,298	15,353	94,014	
Aug-19		26,251	41,970	10,323	15,390	93,934	
Jul-19		26,393	41,702	10,358	15,450	93,903	

Miscellaneous Enrollment

SFY Month-Year		Former Fostercare / Subsidized Guardianship	GoodFaith, Not T19	Immigrant Emergency Services	Refugees	Tower Automotive	Other Coverage Total
2026	Apr-26	2,779	0	896	2	4	3,681
	Mar-26	2,751	0	862	2	4	3,619
	Feb-26	2,739	0	824	0	5	3,568
	Jan-26	2,733	0	845	15	6	3,599
	Dec-25	2,730	0	925	30	6	3,691
	Nov-25	2,708	0	928	36	7	3,679
	Oct-25	2,696	0	967	44	7	3,714
	Sep-25	2,672	0	965	51	7	3,695
	Aug-25	2,665	0	1,004	63	7	3,739
	Jul-25	2,636	0	1,053	73	7	3,769
2025	Jun-25	2,613	0	1,097	74	7	3,791
	May-25	2,584	0	1,093	72	7	3,756
	Apr-25	2,564	0	1,113	61	8	3,746
	Mar-25	2,521	0	1,117	53	9	3,700
	Feb-25	2,505	0	1,098	36	10	3,649
	Jan-25	2,483	0	1,069	27	10	3,589
	Dec-24	2,463	0	1,103	18	10	3,594
	Nov-24	2,436	0	1,115	24	11	3,586
	Oct-24	2,403	0	1,162	23	11	3,599
	Sep-24	2,359	0	1,118	26	11	3,514
2024	Aug-24	2,352	0	1,085	28	11	3,476
	Jul-24	2,331	0	1,071	27	12	3,441
	Jun-24	2,320	0	1,093	34	12	3,459
	May-24	2,471	0	1,073	33	13	3,590
	Apr-24	2,592	0	1,051	29	14	3,686
	Mar-24	2,583	0	1,023	31	12	3,649
	Feb-24	2,573	0	994	32	12	3,611
	Jan-24	2,553	0	991	30	12	3,586
	Dec-23	2,538	0	1,035	22	12	3,607
	Nov-23	2,527	0	1,001	21	13	3,562
2023	Oct-23	2,616	0	979	14	13	3,622
	Sep-23	2,591	0	870	12	13	3,486
	Aug-23	2,565	0	1,808	15	13	4,401
	Jul-23	2,540	0	2,881	15	13	5,449
	Jun-23	2,522	1	4,054	16	13	6,606
	May-23	2,500	1	2,831	23	25	5,380
	Apr-23	2,474	1	2,757	22	25	5,279
	Mar-23	2,463	1	2,714	22	29	5,229
	Feb-23	2,423	1	2,663	19	30	5,136
	Jan-23	2,398	1	2,607	19	31	5,056

(Continued)

SFY Month-Year		Former Fostercare / Subsidized Guardianship	GoodFaith, Not T19	Immigrant Emergency Services	Refugees	Tower Automotive	Other Coverage Total	
2023	Dec-22	2,368	1	2,545	15	33	4,962	
	Nov-22	2,328	0	2,510	13	33	4,884	
	Oct-22	2,304	0	2,478	12	33	4,827	
	Sep-22	2,294	0	2,435	12	33	4,774	
	Aug-22	2,253	0	2,392	7	33	4,685	
	Jul-22	2,226	0	2,363	7	33	4,629	
2022	Jun-22	2,240	0	2,319	7	33	4,599	
	May-22	2,222	0	2,283	9	33	4,547	
	Apr-22	2,204	0	2,244	9	33	4,490	
	Mar-22	2,163	0	2,214	9	33	4,419	
	Feb-22	2,122	0	2,183	10	33	4,348	
	Jan-22	2,117	0	2,148	11	33	4,309	
	Dec-21	2,104	0	2,098	11	33	4,246	
	Nov-21	2,102	0	2,044	11	33	4,190	
	Oct-21	2,086	0	1,998	11	33	4,128	
	Sep-21	2,063	0	1,967	11	33	4,074	
	Aug-21	2,050	0	1,919	12	33	4,014	
	Jul-21	2,058	0	1,873	13	33	3,977	
	2021	Jun-21	2,050	0	1,266	13	34	3,363
		May-21	2,035	0	1,206	14	33	3,288
		Apr-21	2,033	0	1,164	14	34	3,245
Mar-21		2,009	0	1,118	13	34	3,174	
Feb-21		1,993	0	1,078	13	34	3,118	
Jan-21		1,971	0	1,044	13	34	3,062	
Dec-20		1,949	0	994	11	34	2,988	
Nov-20		1,925	0	963	11	34	2,933	
Oct-20		1,904	0	911	10	34	2,859	
Sep-20		1,878	0	847	7	34	2,766	
Aug-20		1,860	0	797	7	35	2,699	
Jul-20		1,838	0	748	8	34	2,628	
2020	Jun-20	1,802	0	716	9	34	2,561	
	May-20	1,775	0	667	13	34	2,489	
	Apr-20	1,754	0	612	15	35	2,416	
	Mar-20	1,715	0	586	32	34	2,367	
	Feb-20	1,674	0	560	30	35	2,299	
	Jan-20	1,664	0	556	25	36	2,281	
	Dec-19	1,646	0	595	23	37	2,301	
	Nov-19	1,627	0	584	18	37	2,266	
	Oct-19	1,596	0	593	38	42	2,269	

(Continued)

Note: Former Fostercare & Tower Automotive categories are new as of 03/01/2014, the enrollment number will be zero for historical months in these categories.

SFY Month-Year	Former FosterCare / Subsidized Guardianship	GoodFaith, Not T19	Immigrant Emergency Services	Refugees	Tower Automotive	Other Coverage Total
2020 Sep-19	1,556	0	600	18	45	2,219
Aug-19	1,530	0	588	16	47	2,181
Jul-19	1,473	0	572	26	49	2,120

Note: Former Forstercare & Tower Automotive categories are new as of 03/01/2014, the enrollment number will be zero for historical months in these categories.