

Medicaid (ForwardHealth) Monthly Enrollment report

Table of Contents

Overall Enrollment

Current Month-at-a-Glance
Monthly Enrollment by Category
Monthly Change in Enrollment
Chart: Enrollment by Coverage Group
Monthly Enrollment by MCO

BadgerCare Plus Coverage

Enrollment by BadgerCare Plus Plan
Pregnant Women
Children
Parents and Caretakers
Medicaid Extensions

Elderly & Disabled Coverage

Health Care Institutional Enrollment
MAPP Enrollment
SeniorCare Enrollment

Other Coverage

Miscellaneous Enrollment

Current Month Health Care Enrollment At A Glance

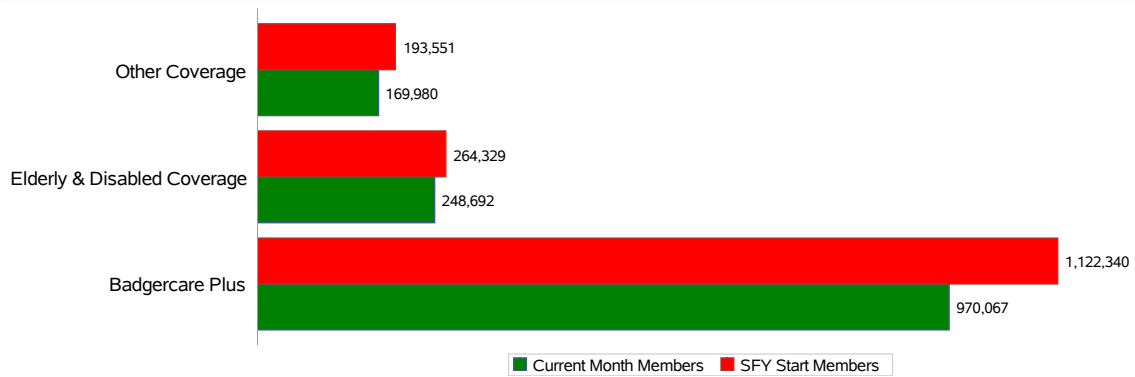

Mar-24

Category	Current Month Members	% Change since Start of SFY	%Change from Last Month
Childless Adults	210,941	-26.5%	-5.1%
Children	353,008	-4.2%	4.7%
Express Enroll-Children	76	52.0%	10.1%
Express Enroll-PW	51	-12.1%	-5.6%
Income Extensions	256,363	-11.4%	-10.0%
Parents/Caretakers	127,320	-14.4%	-2.5%
Pregnant Women	21,541	-23.3%	-6.2%
Youths Exiting	767	-11.5%	-1.0%
Badgercare Plus	970,067	-13.6%	-2.9%
Institutionalized	9,582	-6.4%	-0.7%
Katie Beckett Program	9,508	6.4%	3.2%
MAPP	35,097	-3.9%	-3.8%
SSI	105,528	-6.0%	-0.9%
SSI-Related	46,375	-9.5%	-0.9%
Waiver	42,602	-5.6%	-0.1%
Elderly & Disabled Coverage	248,692	-5.9%	-1.0%
Family Planning Only Services	26,395	-23.1%	0.5%
Foster Care	14,961	-0.3%	0.7%
Medicare Beneficiaries	14,286	5.6%	5.5%
Miscellaneous	3,649	-33.0%	1.1%
SeniorCare	97,786	-13.0%	-2.7%
Subsidized Adoption	12,376	2.0%	0.5%
TB-Related	212	-8.2%	-4.5%
Well Woman MA	315	-34.0%	-8.2%
Other Coverage	169,980	-12.2%	-1.0%
** Grand Total	1,388,739	-12.1%	-2.3%

Note: HCTC program ended 12/31/2013. BadgerCare Plus Basic ended 03/31/2014.

ForwardHealth Monthly Enrollment

SFY - 2024

Category	Jul-23	Aug-23	Sep-23	Oct-23	Nov-23	Dec-23	Jan-24	Feb-24	Mar-24
Childless Adults	286,882	275,557	261,393	253,359	246,658	239,189	233,935	222,358	210,941
Children	368,339	354,137	342,760	338,814	333,510	327,754	325,431	337,236	353,008
Express Enroll-Children	50	50	63	70	72	72	77	69	76
Express Enroll-PW	58	48	57	56	56	58	65	54	51
Income Extensions	289,225	293,521	297,253	299,729	301,576	302,714	302,930	284,916	256,363
Parents/Caretakers	148,825	146,516	143,261	140,735	137,931	135,011	132,629	130,535	127,320
Pregnant Women	28,094	27,771	27,383	26,990	26,373	25,335	24,316	22,970	21,541
Youths Exiting	867	838	818	815	810	793	799	775	767
Badgercare Plus	1,122,340	1,098,438	1,072,988	1,060,568	1,046,986	1,030,926	1,020,182	998,913	970,067
Institutionalized	10,241	10,104	10,040	9,980	9,931	9,834	9,822	9,651	9,582
Katie Beckett Program	8,939	9,061	9,082	8,665	8,719	8,845	8,999	9,212	9,508
MAPP	36,522	36,544	36,664	37,020	37,472	37,779	37,856	36,491	35,097
SSI	112,261	112,363	112,149	111,097	110,190	109,078	107,902	106,438	105,528
SSI-Related	51,251	50,260	49,280	48,891	48,365	47,834	47,258	46,800	46,375
Waiver	45,115	44,795	44,396	44,077	43,727	43,323	43,071	42,657	42,602
Elderly & Disabled Coverage	264,329	263,127	261,611	259,730	258,404	256,693	254,908	251,249	248,692
Family Planning Only Services	34,315	32,508	30,197	29,125	28,185	26,818	26,850	26,252	26,395
Foster Care	15,008	15,058	15,047	15,050	14,755	14,730	14,688	14,853	14,961
Medicare Beneficiaries	13,529	13,277	13,091	13,068	12,919	12,884	13,146	13,536	14,286
Miscellaneous	5,449	4,401	3,486	3,622	3,562	3,607	3,586	3,611	3,649
SeniorCare	112,414	108,508	104,958	101,729	99,690	99,099	99,837	100,519	97,786
Subsidized Adoption	12,128	12,175	12,234	12,264	11,853	12,223	12,270	12,315	12,376
TB-Related	231	205	153	172	179	177	209	222	212
Well Woman MA	477	456	425	412	388	383	366	343	315
Other Coverage	193,551	186,588	179,591	175,442	171,531	169,921	170,952	171,651	169,980
Grand Total	1,580,220	1,548,153	1,514,190	1,495,740	1,476,921	1,457,540	1,446,042	1,421,813	1,388,739

SFY - 2023

Category	Jul-22	Aug-22	Sep-22	Oct-22	Nov-22	Dec-22	Jan-23	Feb-23	Mar-23	Apr-23	May-23	Jun-23
Childless Adults	281,216	283,711	286,146	288,499	291,336	294,808	297,778	300,124	302,776	304,952	306,817	299,246
Children	406,243	406,550	405,913	405,214	403,936	403,347	403,389	402,866	402,617	402,508	402,005	385,433
Express Enroll-Children	259	257	260	268	285	289	285	290	284	281	286	81
Express Enroll-PW	38	41	37	31	36	29	33	37	39	39	31	49
Income Extensions	245,613	249,731	254,918	260,687	266,634	272,224	277,207	281,004	283,072	285,552	287,453	285,429
Parents/Caretakers	154,142	154,560	154,072	152,983	152,246	151,834	151,573	152,029	154,111	155,290	156,524	152,138
Pregnant Women	31,759	32,253	32,622	33,009	33,155	33,613	34,125	34,396	34,791	35,120	35,372	28,899
Youths Exiting	1,006	998	988	991	981	990	982	969	966	950	933	906
Badgercare Plus	1,120,276	1,128,101	1,134,956	1,141,682	1,148,609	1,157,134	1,165,372	1,171,715	1,178,656	1,184,692	1,189,421	1,152,181
Institutionalized	9,791	9,793	9,735	9,691	9,575	9,455	9,346	9,318	9,341	9,270	9,275	10,395
Katie Beckett Program	7,690	7,685	7,714	7,811	7,910	7,998	8,092	8,189	8,295	8,431	8,550	8,819
MAPP	33,578	33,735	33,793	33,965	34,107	34,248	34,339	34,373	34,370	34,395	34,523	36,736
SSI	114,568	114,974	115,467	115,705	115,959	116,370	116,353	116,584	116,937	117,137	117,492	112,465
SSI-Related	50,290	50,546	50,757	51,146	51,473	51,672	51,946	52,202	52,536	52,723	52,963	52,023
Waiver	49,800	49,916	49,972	50,035	49,955	49,952	49,828	49,770	49,897	49,946	49,872	45,537
Elderly & Disabled Coverage	265,717	266,649	267,438	268,353	268,979	269,695	269,904	270,436	271,376	271,902	272,675	265,975
Family Planning Only Services	47,641	47,937	48,305	48,665	49,034	49,205	49,449	50,155	50,322	50,475	50,602	38,435
Foster Care	14,019	14,210	14,343	14,457	14,472	14,414	14,437	14,486	14,566	14,678	14,849	15,009
Medicare Beneficiaries	13,617	13,529	13,464	13,389	13,296	13,216	13,137	13,078	13,017	12,984	12,953	13,628
Miscellaneous	4,629	4,685	4,774	4,827	4,884	4,962	5,056	5,136	5,229	5,279	5,380	6,606
SeniorCare	111,564	111,915	112,296	112,619	113,290	114,419	116,538	116,938	117,203	117,709	118,149	118,821
Subsidized Adoption	11,325	11,329	11,377	11,453	11,545	11,643	11,718	11,768	11,835	11,913	11,991	12,060
TB-Related	155	161	162	165	165	179	185	189	211	233	260	271
Well Woman MA	505	510	512	511	512	511	511	509	511	508	507	508
Other Coverage	203,455	204,276	205,233	206,086	207,198	208,549	211,031	212,259	212,894	213,779	214,691	205,338
Grand Total	1,589,448	1,599,026	1,607,627	1,616,121	1,624,786	1,635,378	1,646,307	1,654,410	1,662,926	1,670,373	1,676,787	1,623,494

SFY - 2022

Category	Jul-21	Aug-21	Sep-21	Oct-21	Nov-21	Dec-21	Jan-22	Feb-22	Mar-22	Apr-22	May-22	Jun-22
Childless Adults	247,943	250,658	253,409	256,015	258,767	262,526	265,898	268,421	271,122	273,354	275,357	277,939
Children	423,234	423,309	422,689	419,644	415,317	413,292	411,643	410,446	409,212	407,400	406,601	405,935
Express Enroll-Children	192	209	232	241	240	245	243	247	255	258	262	257
Express Enroll-PW	47	50	42	39	43	55	38	35	40	36	31	41
Income Extensions	167,912	172,693	178,525	188,831	200,193	208,148	215,673	220,445	224,904	230,932	235,714	240,581
Parents/Caretakers	161,037	160,796	160,171	157,675	154,787	153,863	152,865	153,805	154,561	154,271	154,121	153,996
Pregnant Women	28,023	28,357	28,680	28,965	29,066	29,399	29,788	30,101	30,346	30,634	30,864	31,292
Youths Exiting	1,049	1,045	1,048	1,043	1,042	1,040	1,042	1,036	1,030	1,019	1,005	1,004
Badgercare Plus	1,029,437	1,037,117	1,044,796	1,052,453	1,059,455	1,068,568	1,077,190	1,084,536	1,091,470	1,097,904	1,103,955	1,111,045
Institutionalized	10,694	10,654	10,611	10,585	10,461	10,351	10,202	10,084	10,077	10,060	10,011	9,982
Katie Beckett Program	7,345	7,366	7,408	7,433	7,468	7,497	7,518	7,525	7,524	7,549	7,567	7,584
MAPP	31,795	31,826	31,928	32,017	32,168	32,281	32,246	31,718	31,412	31,476	31,549	31,634
SSI	114,968	115,184	115,453	115,417	115,488	115,621	115,728	115,775	115,971	116,156	116,287	116,463
SSI-Related	46,806	47,164	47,488	47,798	48,188	48,561	48,792	49,131	49,603	50,041	50,360	50,638
Waiver	49,573	49,646	49,635	49,687	49,639	49,577	49,497	49,833	50,182	50,197	50,220	50,344
Elderly & Disabled Coverage	261,181	261,840	262,523	262,937	263,412	263,888	263,983	264,066	264,769	265,479	265,994	266,645
Family Planning Only Services	43,577	43,978	44,449	44,890	45,280	45,620	45,832	46,073	46,488	46,770	47,068	47,377
Foster Care	12,288	12,449	12,621	12,763	12,901	13,048	13,169	13,297	13,488	13,660	13,820	13,919
Medicare Beneficiaries	14,481	14,391	14,340	14,273	14,182	14,144	14,072	13,997	13,888	13,821	13,734	13,667
Miscellaneous	3,977	4,014	4,074	4,128	4,190	4,246	4,309	4,348	4,419	4,490	4,547	4,599
SeniorCare	105,231	105,664	106,010	106,361	106,958	107,746	109,598	109,784	110,024	110,368	110,850	111,153
Subsidized Adoption	10,800	10,858	10,901	10,955	11,020	11,052	11,017	11,041	11,115	11,170	11,236	11,300
TB-Related	101	101	106	112	112	113	117	119	125	128	139	149
Well Woman MA	482	484	490	494	499	501	503	502	503	502	503	504
Other Coverage	190,937	191,939	192,991	193,976	195,142	196,470	198,617	199,161	200,050	200,909	201,897	202,668
Grand Total	1,481,555	1,490,896	1,500,310	1,509,366	1,518,009	1,528,926	1,539,790	1,547,763	1,556,289	1,564,292	1,571,846	1,580,358

SFY - 2021

Category	Jul-20	Aug-20	Sep-20	Oct-20	Nov-20	Dec-20	Jan-21	Feb-21	Mar-21	Apr-21	May-21	Jun-21
Childless Adults	189,161	195,008	200,769	206,742	212,688	220,517	226,561	231,010	234,691	238,156	241,542	244,672
Children	413,822	415,570	416,075	416,126	415,407	417,815	419,741	420,679	420,838	421,439	422,414	422,699
Express Enroll-Children	97	97	106	112	120	118	120	125	144	152	171	181
Express Enroll-PW	49	57	63	51	43	40	44	32	39	43	55	46
Income Extensions	101,877	108,632	116,811	125,199	133,310	138,445	143,261	147,085	151,163	155,557	158,994	163,738
Parents/Caretakers	151,776	153,316	154,024	154,278	154,564	156,077	157,543	158,975	159,869	160,579	161,113	161,116
Pregnant Women	21,295	22,078	22,678	23,277	23,672	24,415	25,077	25,554	26,049	26,548	27,110	27,530
Youths Exiting	1,016	1,030	1,031	1,040	1,034	1,042	1,046	1,048	1,058	1,061	1,057	1,049
Badgercare Plus	879,093	895,788	911,557	926,825	940,838	958,469	973,393	984,508	993,851	1,003,535	1,012,456	1,021,031
Institutionalized	12,672	12,509	12,319	12,253	11,891	11,255	10,896	10,718	10,708	10,706	10,686	10,687
Katie Beckett Program	6,816	6,867	6,888	6,928	6,952	6,993	7,043	7,083	7,122	7,168	7,234	7,298
MAPP	27,483	28,017	28,540	29,281	29,647	30,089	30,423	30,684	30,943	31,191	31,411	31,643
SSI	112,894	113,043	113,308	113,541	113,607	113,660	113,672	113,714	113,965	114,323	114,347	114,606
SSI-Related	39,570	40,395	41,129	41,875	42,614	43,234	43,859	44,292	44,868	45,400	45,828	46,304
Waiver	49,417	49,270	49,161	49,108	49,199	49,103	48,898	49,032	49,262	49,383	49,467	49,528
Elderly & Disabled Coverage	248,852	250,101	251,345	252,986	253,910	254,334	254,791	255,523	256,868	258,171	258,973	260,066
Family Planning Only Services	36,854	37,392	37,969	38,570	39,078	39,554	40,093	40,580	41,287	41,924	42,422	43,060
Foster Care	9,929	10,142	10,439	10,674	10,826	10,942	11,155	11,312	11,549	11,785	11,967	12,114
Medicare Beneficiaries	15,542	15,488	15,393	15,337	15,224	15,141	15,068	15,007	14,918	14,813	14,734	14,613
Miscellaneous	2,628	2,699	2,766	2,859	2,933	2,988	3,062	3,118	3,174	3,245	3,288	3,363
SeniorCare	97,614	98,162	98,704	99,152	99,891	100,691	102,506	103,058	103,462	103,912	104,401	104,834
Subsidized Adoption	9,973	10,059	10,128	10,200	10,255	10,344	10,407	10,457	10,520	10,564	10,631	10,718
TB-Related	84	87	87	88	87	87	89	90	91	92	94	97
Well Woman MA	474	474	471	481	479	480	477	479	478	480	482	482
Other Coverage	173,098	174,503	175,957	177,361	178,773	180,227	182,857	184,101	185,479	186,815	188,019	189,281
Grand Total	1,301,043	1,320,392	1,338,859	1,357,172	1,373,521	1,393,030	1,411,041	1,424,132	1,436,198	1,448,521	1,459,448	1,470,378

SFY - 2020

Category	Jul-19	Aug-19	Sep-19	Oct-19	Nov-19	Dec-19	Jan-20	Feb-20	Mar-20	Apr-20	May-20	Jun-20
Childless Adults	148,720	150,051	149,568	149,549	149,410	149,923	151,020	152,046	152,996	166,970	175,893	182,290
Children	393,338	391,750	387,793	384,491	381,539	379,981	381,696	383,614	383,701	396,924	404,706	409,535
Express Enroll-Children	152	135	113	127	115	133	183	156	118	87	73	84
Express Enroll-PW	130	137	127	143	140	142	146	139	109	57	39	48
Income Extensions	82,883	85,993	90,037	94,965	97,893	98,667	96,875	95,738	94,865	97,744	96,544	98,266
Parents/Caretakers	130,246	130,381	129,125	127,521	126,492	125,722	125,601	126,485	127,262	134,933	144,490	149,690
Pregnant Women	18,171	18,067	17,875	17,900	17,474	17,358	17,554	17,435	17,293	18,642	19,521	20,260
Youths Exiting	935	938	940	945	954	955	952	968	968	986	994	1,000
Badgercare Plus	774,575	777,452	775,578	775,641	774,017	772,881	774,027	776,581	777,312	816,343	842,260	861,173
Institutionalized	13,698	13,667	13,524	13,573	13,457	13,342	13,250	13,233	13,207	13,173	13,031	12,812
Katie Beckett Program	6,002	6,083	6,142	6,187	6,220	6,316	6,380	6,463	6,537	6,585	6,676	6,751
MAPP	32,950	33,017	31,893	30,779	29,520	28,797	28,333	27,923	27,667	27,798	27,590	27,484
SSI	112,843	112,749	112,530	112,633	112,420	112,093	111,897	111,689	111,558	112,399	112,666	112,820
SSI-Related	19,771	19,921	24,057	26,557	29,039	30,473	31,955	33,314	33,980	35,991	37,591	38,730
Waiver	45,302	45,677	46,034	46,403	46,704	46,959	47,075	47,161	47,482	48,280	48,775	49,126
Elderly & Disabled Coverage	230,566	231,114	234,180	236,132	237,360	237,980	238,890	239,783	240,431	244,226	246,329	247,723
Family Planning Only Services	38,898	38,484	38,007	37,954	37,517	37,144	36,884	36,657	36,407	36,119	35,959	36,287
Foster Care	9,741	9,723	9,694	9,629	9,555	9,448	9,414	9,348	9,271	9,407	9,546	9,673
Medicare Beneficiaries	21,444	21,505	19,246	18,351	17,540	16,959	16,762	16,509	16,309	15,901	15,762	15,593
Miscellaneous	2,120	2,181	2,219	2,269	2,266	2,301	2,281	2,299	2,367	2,416	2,489	2,561
SeniorCare	93,903	93,934	94,014	93,880	94,223	94,931	95,075	95,303	95,478	96,124	96,596	97,076
Subsidized Adoption	9,681	9,720	9,694	9,493	9,543	9,591	9,626	9,687	9,701	9,766	9,823	9,907
TB-Related	115	116	117	114	106	99	97	92	87	83	85	86
Well Woman MA	521	519	508	507	505	499	488	483	475	475	470	475
Other Coverage	176,423	176,182	173,499	172,197	171,255	170,972	170,627	170,378	170,095	170,291	170,730	171,658
Grand Total	1,181,564	1,184,748	1,183,257	1,183,970	1,182,632	1,181,833	1,183,544	1,186,742	1,187,838	1,230,860	1,259,319	1,280,554

SFY - 2019

Category	Jul-18	Aug-18	Sep-18	Oct-18	Nov-18	Dec-18	Jan-19	Feb-19	Mar-19	Apr-19	May-19	Jun-19
Childless Adults	148,365	148,515	148,156	147,915	147,422	147,643	147,213	147,720	148,007	147,925	148,244	148,605
Children	422,257	424,051	424,184	423,101	420,283	416,271	411,721	408,768	406,220	403,569	402,011	398,176
Express Enroll-Children	126	118	118	171	159	133	132	135	143	143	130	118
Express Enroll-PW	145	131	149	146	156	148	133	154	151	123	115	139
Income Extensions	48,940	47,729	47,243	47,409	48,783	51,968	59,445	63,771	67,549	70,944	74,364	78,480
Parents/Caretakers	137,877	137,166	136,211	134,751	133,183	132,227	130,469	130,670	131,446	131,994	132,125	131,604
Pregnant Women	18,893	18,924	18,680	18,625	18,292	18,159	18,123	18,089	18,151	18,015	18,102	18,088
Youths Exiting	897	873	878	915	927	929	927	923	928	918	926	928
Badgercare Plus	777,500	777,507	775,619	773,033	769,205	767,478	768,163	770,230	772,595	773,631	776,017	776,138
Institutionalized	14,515	14,539	14,455	14,375	14,295	14,180	14,028	13,925	13,943	13,860	13,817	13,737
Katie Beckett Program	5,362	5,376	5,405	5,499	5,549	5,580	5,633	5,705	5,764	5,831	5,880	5,958
MAPP	31,485	31,588	31,629	31,690	31,897	32,046	32,218	32,294	32,413	32,487	32,733	32,858
SSI	113,918	113,982	113,596	113,604	113,199	112,903	112,712	112,300	112,444	112,481	112,741	112,729
SSI-Related	19,817	19,812	19,762	19,801	19,764	19,651	19,432	19,725	19,837	20,024	19,617	19,764
Waiver	43,887	44,038	44,115	44,271	44,377	44,434	44,585	44,638	44,816	44,992	45,150	45,109
Elderly & Disabled Coverage	228,984	229,335	228,962	229,240	229,081	228,794	228,608	228,587	229,217	229,675	229,938	230,155
Family Planning Only Services	40,225	40,550	40,674	41,020	41,025	40,775	40,260	40,063	39,815	39,659	39,482	39,082
Foster Care	10,060	10,197	10,184	10,142	10,136	9,857	9,796	9,705	9,654	9,678	9,758	9,704
Medicare Beneficiaries	21,314	21,453	21,639	21,703	21,739	21,810	21,861	21,763	21,475	21,539	21,412	21,440
Miscellaneous	1,879	1,886	1,866	1,911	1,890	1,897	1,887	1,907	1,964	1,999	2,079	2,114
SeniorCare	93,067	93,041	93,104	93,363	93,491	93,478	93,818	93,736	93,614	93,707	93,642	93,750
Subsidized Adoption	9,588	9,336	9,317	9,356	9,402	9,489	9,563	9,592	9,627	9,626	9,639	9,665
TB-Related	121	121	114	114	116	115	119	119	120	120	110	113
Well Woman MA	551	547	538	541	533	529	532	527	520	518	517	520
Other Coverage	176,805	177,131	177,436	178,150	178,332	177,950	177,836	177,412	176,789	176,846	176,639	176,388
Grand Total	1,183,289	1,183,973	1,182,017	1,180,423	1,176,618	1,174,222	1,174,607	1,176,229	1,178,601	1,180,152	1,182,594	1,182,681

SFY - 2018

Category	Jul-17	Aug-17	Sep-17	Oct-17	Nov-17	Dec-17	Jan-18	Feb-18	Mar-18	Apr-18	May-18	Jun-18
Childless Adults	144,252	144,682	144,787	145,160	145,909	147,766	148,857	149,465	149,816	148,596	148,002	147,872
Children	410,519	410,898	412,076	413,445	413,908	415,803	417,981	419,848	421,497	421,028	421,956	422,884
Express Enroll-Children	112	120	95	80	97	93	90	93	97	102	121	115
Express Enroll-PW	168	180	176	139	161	150	165	153	136	143	134	153
Income Extensions	66,884	66,270	65,399	64,289	62,523	60,561	59,076	58,254	55,520	53,612	52,142	50,378
Parents/Caretakers	144,143	143,519	142,893	141,699	140,446	139,960	139,640	140,209	140,747	140,083	139,497	138,845
Pregnant Women	18,834	18,945	18,739	18,748	18,412	18,350	18,683	18,696	18,929	18,793	18,835	18,874
Youths Exiting	849	863	868	888	889	907	916	917	933	924	930	918
Badgercare Plus	785,761	785,477	785,033	784,448	782,345	783,590	785,408	787,635	787,675	783,281	781,617	780,039
Institutionalized	15,297	15,339	15,324	15,238	15,121	14,974	14,812	14,624	14,675	14,586	14,596	14,569
Katie Beckett Program	4,943	4,948	4,969	5,012	5,008	5,024	5,040	5,092	5,129	5,186	5,248	5,282
MAPP	29,830	29,927	30,076	30,255	30,387	30,589	30,827	30,965	31,091	31,206	31,221	31,310
SSI	115,345	115,580	115,258	115,322	115,485	115,210	115,071	114,773	114,462	114,319	114,298	114,114
SSI-Related	19,413	19,532	19,593	19,621	19,539	19,491	19,513	19,605	19,724	19,727	19,755	19,832
Waiver	41,613	41,841	41,970	42,086	42,274	42,348	42,385	42,620	43,014	43,305	43,650	43,751
Elderly & Disabled Coverage	226,441	227,167	227,190	227,534	227,814	227,636	227,648	227,679	228,095	228,329	228,768	228,858
Family Planning Only Services	37,721	38,204	38,397	38,609	38,658	38,747	38,950	38,959	39,343	39,722	39,883	39,950
Foster Care	9,817	9,877	9,913	9,855	9,845	9,670	9,640	9,633	9,784	9,786	9,880	10,008
Medicare Beneficiaries	19,937	20,250	20,446	20,598	20,713	20,956	21,252	21,265	21,219	21,141	21,181	21,327
Miscellaneous	1,641	1,629	1,655	1,645	1,688	1,721	1,734	1,768	1,785	1,808	1,848	1,841
SeniorCare	91,869	91,982	91,897	91,977	92,030	92,388	92,655	92,666	92,651	92,864	92,723	92,753
Subsidized Adoption	9,513	9,325	9,333	9,346	9,381	9,449	9,462	9,482	9,518	9,573	9,606	9,631
TB-Related	152	146	146	139	140	132	132	131	126	124	125	128
Well Woman MA	575	570	568	564	565	564	568	576	565	559	554	557
Other Coverage	171,225	171,983	172,355	172,733	173,020	173,627	174,393	174,480	174,991	175,577	175,800	176,195
Grand Total	1,183,427	1,184,627	1,184,578	1,184,715	1,183,179	1,184,853	1,187,449	1,189,794	1,190,761	1,187,187	1,186,185	1,185,092

ForwardHealth Monthly Enrollment Change from previous Month

SFY - 2018												
Category	Jul-17	Aug-17	Sep-17	Oct-17	Nov-17	Dec-17	Jan-18	Feb-18	Mar-18	Apr-18	May-18	Jun-18
Childless Adults	144,252	430	105	373	749	1,857	1,091	608	351	(1,220)	(594)	(130)
Children	410,519	379	1,178	1,369	463	1,895	2,178	1,867	1,649	(469)	928	928
Express Enroll-Children	112	8	(25)	(15)	17	(4)	(3)	3	4	5	19	(6)
Express Enroll-PW	168	12	(4)	(37)	22	(11)	15	(12)	(17)	7	(9)	19
Income Extensions	66,884	(614)	(871)	(1,110)	(1,766)	(1,962)	(1,485)	(822)	(2,734)	(1,908)	(1,470)	(1,764)
Parents/Caretakers	144,143	(624)	(626)	(1,194)	(1,253)	(486)	(320)	569	538	(664)	(586)	(652)
Pregnant Women	18,834	111	(206)	9	(336)	(62)	333	13	233	(136)	42	39
Youths Exiting	849	14	5	20	1	18	9	1	16	(9)	6	(12)
Badgercare Plus	785,761	(284)	(444)	(585)	(2,103)	1,245	1,818	2,227	40	(4,394)	(1,664)	(1,578)
Institutionalized	15,297	42	(15)	(86)	(117)	(147)	(162)	(188)	51	(89)	10	(27)
Katie Beckett Program	4,943	5	21	43	(4)	16	16	52	37	57	62	34
MAPP	29,830	97	149	179	132	202	238	138	126	115	15	89
SSI	115,345	235	(322)	64	163	(275)	(139)	(298)	(311)	(143)	(21)	(184)
SSI-Related	19,413	119	61	28	(82)	(48)	22	92	119	3	28	77
Waiver	41,613	228	129	116	188	74	37	235	394	291	345	101
Elderly & Disabled Coverage	226,441	726	23	344	280	(178)	12	31	416	234	439	90
Family Planning Only Services	37,721	483	193	212	49	89	203	9	384	379	161	67
Foster Care	9,817	60	36	(58)	(10)	(175)	(30)	(7)	151	2	94	128
Medicare Beneficiaries	19,937	313	196	152	115	243	296	13	(46)	(78)	40	146
Miscellaneous	1,641	(12)	26	(10)	43	33	13	34	17	23	40	(7)
SeniorCare	91,869	113	(85)	80	53	358	267	11	(15)	213	(141)	30
Subsidized Adoption	9,513	(188)	8	13	35	68	13	20	36	55	33	25
TB-Related	152	(6)	0	(7)	1	(8)	0	(1)	(5)	(2)	1	3
Well Woman MA	575	(5)	(2)	(4)	1	(1)	4	8	(11)	(6)	(5)	3
Other Coverage	171,225	758	372	378	287	607	766	87	511	586	223	395
Total All Enrollees	1,183,427	1,200	(49)	137	(1,536)	1,674	2,596	2,345	967	(3,574)	(1,002)	(1,093)

SFY - 2019

Category	Jul-18	Aug-18	Sep-18	Oct-18	Nov-18	Dec-18	Jan-19	Feb-19	Mar-19	Apr-19	May-19	Jun-19
Childless Adults	493	150	(359)	(241)	(493)	221	(430)	507	287	(82)	319	361
Children	(627)	1,794	133	(1,083)	(2,818)	(4,012)	(4,550)	(2,953)	(2,548)	(2,651)	(1,558)	(3,835)
Express Enroll-Children	11	(8)	0	53	(12)	(26)	(1)	3	8	0	(13)	(12)
Express Enroll-PW	(8)	(14)	18	(3)	10	(8)	(15)	21	(3)	(28)	(8)	24
Income Extensions	(1,438)	(1,211)	(486)	166	1,374	3,185	7,477	4,326	3,778	3,395	3,420	4,116
Parents/Caretakers	(968)	(711)	(955)	(1,460)	(1,568)	(956)	(1,758)	201	776	548	131	(521)
Pregnant Women	19	31	(244)	(55)	(333)	(133)	(36)	(34)	62	(136)	87	(14)
Youths Exiting	(21)	(24)	5	37	12	2	(2)	(4)	5	(10)	8	2
Badgercare Plus	(2,539)	7	(1,888)	(2,586)	(3,828)	(1,727)	685	2,067	2,365	1,036	2,386	121
Institutionalized	(54)	24	(84)	(80)	(80)	(115)	(152)	(103)	18	(83)	(43)	(80)
Katie Beckett Program	80	14	29	94	50	31	53	72	59	67	49	78
MAPP	175	103	41	61	207	149	172	76	119	74	246	125
SSI	(196)	64	(386)	8	(405)	(296)	(191)	(412)	144	37	260	(12)
SSI-Related	(15)	(5)	(50)	39	(37)	(113)	(219)	293	112	187	(407)	147
Waiver	136	151	77	156	106	57	151	53	178	176	158	(41)
Elderly & Disabled Coverage	126	351	(373)	278	(159)	(287)	(186)	(21)	630	458	263	217
Family Planning Only Services	275	325	124	346	5	(250)	(515)	(197)	(248)	(156)	(177)	(400)
Foster Care	52	137	(13)	(42)	(6)	(279)	(61)	(91)	(51)	24	80	(54)
Medicare Beneficiaries	(13)	139	186	64	36	71	51	(98)	(288)	64	(127)	28
Miscellaneous	38	7	(20)	45	(21)	7	(10)	20	57	35	80	35
SeniorCare	314	(26)	63	259	128	(13)	340	(82)	(122)	93	(65)	108
Subsidized Adoption	(43)	(252)	(19)	39	46	87	74	29	35	(1)	13	26
TB-Related	(7)	0	(7)	0	2	(1)	4	0	1	0	(10)	3
Well Woman MA	(6)	(4)	(9)	3	(8)	(4)	3	(5)	(7)	(2)	(1)	3
Other Coverage	610	326	305	714	182	(382)	(114)	(424)	(623)	57	(207)	(251)
Total All Enrollless	(1,803)	684	(1,956)	(1,594)	(3,805)	(2,396)	385	1,622	2,372	1,551	2,442	87

SFY - 2020

Category	Jul-19	Aug-19	Sep-19	Oct-19	Nov-19	Dec-19	Jan-20	Feb-20	Mar-20	Apr-20	May-20	Jun-20
Childless Adults	115	1,331	(483)	(19)	(139)	513	1,097	1,026	950	13,974	8,923	6,397
Children	(4,838)	(1,588)	(3,957)	(3,302)	(2,952)	(1,558)	1,715	1,918	87	13,223	7,782	4,829
Express Enroll-Children	34	(17)	(22)	14	(12)	18	50	(27)	(38)	(31)	(14)	11
Express Enroll-PW	(9)	7	(10)	16	(3)	2	4	(7)	(30)	(52)	(18)	9
Income Extensions	4,403	3,110	4,044	4,928	2,928	774	(1,792)	(1,137)	(873)	2,879	(1,200)	1,722
Parents/Caretakers	(1,358)	135	(1,256)	(1,604)	(1,029)	(770)	(121)	884	777	7,671	9,557	5,200
Pregnant Women	83	(104)	(192)	25	(426)	(116)	196	(119)	(142)	1,349	879	739
Youths Exiting	7	3	2	5	9	1	(3)	16	0	18	8	6
Badgercare Plus	(1,563)	2,877	(1,874)	63	(1,624)	(1,136)	1,146	2,554	731	39,031	25,917	18,913
Institutionalized	(39)	(31)	(143)	49	(116)	(115)	(92)	(17)	(26)	(34)	(142)	(219)
Katie Beckett Program	44	81	59	45	33	96	64	83	74	48	91	75
MAPP	92	67	(1,124)	(1,114)	(1,259)	(723)	(464)	(410)	(256)	131	(208)	(106)
SSI	114	(94)	(219)	103	(213)	(327)	(196)	(208)	(131)	841	267	154
SSI-Related	7	150	4,136	2,500	2,482	1,434	1,482	1,359	666	2,011	1,600	1,139
Waiver	193	375	357	369	301	255	116	86	321	798	495	351
Elderly & Disabled Coverage	411	548	3,066	1,952	1,228	620	910	893	648	3,795	2,103	1,394
Family Planning Only Services	(184)	(414)	(477)	(53)	(437)	(373)	(260)	(227)	(250)	(288)	(160)	328
Foster Care	37	(18)	(29)	(65)	(74)	(107)	(34)	(66)	(77)	136	139	127
Medicare Beneficiaries	4	61	(2,259)	(895)	(811)	(581)	(197)	(253)	(200)	(408)	(139)	(169)
Miscellaneous	6	61	38	50	(3)	35	(20)	18	68	49	73	72
SeniorCare	153	31	80	(134)	343	708	144	228	175	646	472	480
Subsidized Adoption	16	39	(26)	(201)	50	48	35	61	14	65	57	84
TB-Related	2	1	1	(3)	(8)	(7)	(2)	(5)	(5)	(4)	2	1
Well Woman MA	1	(2)	(11)	(1)	(2)	(6)	(11)	(5)	(8)	0	(5)	5
Other Coverage	35	(241)	(2,683)	(1,302)	(942)	(283)	(345)	(249)	(283)	196	439	928
Total All Enrollers	(1,117)	3,184	(1,491)	713	(1,338)	(799)	1,711	3,198	1,096	43,022	28,459	21,235

SFY - 2021

Category	Jul-20	Aug-20	Sep-20	Oct-20	Nov-20	Dec-20	Jan-21	Feb-21	Mar-21	Apr-21	May-21	Jun-21
Childless Adults	6,871	5,847	5,761	5,973	5,946	7,829	6,044	4,449	3,681	3,465	3,386	3,130
Children	4,287	1,748	505	51	(719)	2,408	1,926	938	159	601	975	285
Express Enroll-Children	13	0	9	6	8	(2)	2	5	19	8	19	10
Express Enroll-PW	1	8	6	(12)	(8)	(3)	4	(12)	7	4	12	(9)
Income Extensions	3,611	6,755	8,179	8,388	8,111	5,135	4,816	3,824	4,078	4,394	3,437	4,744
Parents/Caretakers	2,086	1,540	708	254	286	1,513	1,466	1,432	894	710	534	3
Pregnant Women	1,035	783	600	599	395	743	662	477	495	499	562	420
Youths Exiting	16	14	1	9	(6)	8	4	2	10	3	(4)	(8)
Badgercare Plus	17,920	16,695	15,769	15,268	14,013	17,631	14,924	11,115	9,343	9,684	8,921	8,575
Institutionalized	(140)	(163)	(190)	(66)	(362)	(636)	(359)	(178)	(10)	(2)	(20)	1
Katie Beckett Program	65	51	21	40	24	41	50	40	39	46	66	64
MAPP	(1)	534	523	741	366	442	334	261	259	248	220	232
SSI	74	149	265	233	66	53	12	42	251	358	24	259
SSI-Related	840	825	734	746	739	620	625	433	576	532	428	476
Waiver	291	(147)	(109)	(53)	91	(96)	(205)	134	230	121	84	61
Elderly & Disabled Coverage	1,129	1,249	1,244	1,641	924	424	457	732	1,345	1,303	802	1,093
Family Planning Only Services	567	538	577	601	508	476	539	487	707	637	498	638
Foster Care	256	213	297	235	152	116	213	157	237	236	182	147
Medicare Beneficiaries	(51)	(54)	(95)	(56)	(113)	(83)	(73)	(61)	(89)	(105)	(79)	(121)
Miscellaneous	67	71	67	93	74	55	74	56	56	71	43	75
SeniorCare	538	548	542	448	739	800	1,815	552	404	450	489	433
Subsidized Adoption	66	86	69	72	55	89	63	50	63	44	67	87
TB-Related	(2)	3	0	1	(1)	0	2	1	1	1	2	3
Well Woman MA	(1)	0	(3)	10	(2)	1	(3)	2	(1)	2	2	0
Other Coverage	1,440	1,405	1,454	1,404	1,412	1,454	2,630	1,244	1,378	1,336	1,204	1,262
Total All Enrollers	20,489	19,349	18,467	18,313	16,349	19,509	18,011	13,091	12,066	12,323	10,927	10,930

SFY - 2022

Category	Jul-21	Aug-21	Sep-21	Oct-21	Nov-21	Dec-21	Jan-22	Feb-22	Mar-22	Apr-22	May-22	Jun-22
Childless Adults	3,271	2,715	2,751	2,606	2,752	3,759	3,372	2,523	2,701	2,232	2,003	2,582
Children	535	75	(620)	(3,045)	(4,327)	(2,025)	(1,649)	(1,197)	(1,234)	(1,812)	(799)	(666)
Express Enroll-Children	11	17	23	9	(1)	5	(2)	4	8	3	4	(5)
Express Enroll-PW	1	3	(8)	(3)	4	12	(17)	(3)	5	(4)	(5)	10
Income Extensions	4,174	4,781	5,832	10,306	11,362	7,955	7,525	4,772	4,459	6,028	4,782	4,867
Parents/Caretakers	(79)	(241)	(625)	(2,496)	(2,888)	(924)	(998)	940	756	(290)	(150)	(125)
Pregnant Women	493	334	323	285	101	333	389	313	245	288	230	428
Youths Exiting	0	(4)	3	(5)	(1)	(2)	2	(6)	(6)	(11)	(14)	(1)
Badgercare Plus	8,406	7,680	7,679	7,657	7,002	9,113	8,622	7,346	6,934	6,434	6,051	7,090
Institutionalized	7	(40)	(43)	(26)	(124)	(110)	(149)	(118)	(7)	(17)	(49)	(29)
Katie Beckett Program	47	21	42	25	35	29	21	7	(1)	25	18	17
MAPP	152	31	102	89	151	113	(35)	(528)	(306)	64	73	85
SSI	362	216	269	(36)	71	133	107	47	196	185	131	176
SSI-Related	502	358	324	310	390	373	231	339	472	438	319	278
Waiver	45	73	(11)	52	(48)	(62)	(80)	336	349	15	23	124
Elderly & Disabled Coverage	1,115	659	683	414	475	476	95	83	703	710	515	651
Family Planning Only Services	517	401	471	441	390	340	212	241	415	282	298	309
Foster Care	174	161	172	142	138	147	121	128	191	172	160	99
Medicare Beneficiaries	(132)	(90)	(51)	(67)	(91)	(38)	(72)	(75)	(109)	(67)	(87)	(67)
Miscellaneous	614	37	60	54	62	56	63	39	71	71	57	52
SeniorCare	397	433	346	351	597	788	1,852	186	240	344	482	303
Subsidized Adoption	82	58	43	54	65	32	(35)	24	74	55	66	64
TB-Related	4	0	5	6	0	1	4	2	6	3	11	10
Well Woman MA	0	2	6	4	5	2	2	(1)	1	(1)	1	1
Other Coverage	1,656	1,002	1,052	985	1,166	1,328	2,147	544	889	859	988	771
Total All Enrollers	11,177	9,341	9,414	9,056	8,643	10,917	10,864	7,973	8,526	8,003	7,554	8,512

SFY - 2023

Category	Jul-22	Aug-22	Sep-22	Oct-22	Nov-22	Dec-22	Jan-23	Feb-23	Mar-23	Apr-23	May-23	Jun-23
Childless Adults	3,277	2,495	2,435	2,353	2,837	3,472	2,970	2,346	2,652	2,176	1,865	(7,571)
Children	308	307	(637)	(699)	(1,278)	(589)	42	(523)	(249)	(109)	(503)	(16,572)
Express Enroll-Children	2	(2)	3	8	17	4	(4)	5	(6)	(3)	5	(205)
Express Enroll-PW	(3)	3	(4)	(6)	5	(7)	4	4	2	0	(8)	18
Income Extensions	5,032	4,118	5,187	5,769	5,947	5,590	4,983	3,797	2,068	2,480	1,901	(2,024)
Parents/Caretakers	146	418	(488)	(1,089)	(737)	(412)	(261)	456	2,082	1,179	1,234	(4,386)
Pregnant Women	467	494	369	387	146	458	512	271	395	329	252	(6,473)
Youths Exiting	2	(8)	(10)	3	(10)	9	(8)	(13)	(3)	(16)	(17)	(27)
Badgercare Plus	9,231	7,825	6,855	6,726	6,927	8,525	8,238	6,343	6,941	6,036	4,729	(37,240)
Institutionalized	(191)	2	(58)	(44)	(116)	(120)	(109)	(28)	23	(71)	5	1,120
Katie Beckett Program	106	(5)	29	97	99	88	94	97	106	136	119	269
MAPP	1,944	157	58	172	142	141	91	34	(3)	25	128	2,213
SSI	(1,895)	406	493	238	254	411	(17)	231	353	200	355	(5,027)
SSI-Related	(348)	256	211	389	327	199	274	256	334	187	240	(940)
Waiver	(544)	116	56	63	(80)	(3)	(124)	(58)	127	49	(74)	(4,335)
Elderly & Disabled Coverage	(928)	932	789	915	626	716	209	532	940	526	773	(6,700)
Family Planning Only Services	264	296	368	360	369	171	244	706	167	153	127	(12,167)
Foster Care	100	191	133	114	15	(58)	23	49	80	112	171	160
Medicare Beneficiaries	(50)	(88)	(65)	(75)	(93)	(80)	(79)	(59)	(61)	(33)	(31)	675
Miscellaneous	30	56	89	53	57	78	94	80	93	50	101	1,226
SeniorCare	411	351	381	323	671	1,129	2,119	400	265	506	440	672
Subsidized Adoption	25	4	48	76	92	98	75	50	67	78	78	69
TB-Related	6	6	1	3	0	14	6	4	22	22	27	11
Well Woman MA	1	5	2	(1)	1	(1)	0	(2)	2	(3)	(1)	1
Other Coverage	787	821	957	853	1,112	1,351	2,482	1,228	635	885	912	(9,353)
Total All Enrollers	9,090	9,578	8,601	8,494	8,665	10,592	10,929	8,103	8,516	7,447	6,414	(53,293)

SFY - 2024

Category	Jul-23	Aug-23	Sep-23	Oct-23	Nov-23	Dec-23	Jan-24	Feb-24	Mar-24
Childless Adults	(12,364)	(11,325)	(14,164)	(8,034)	(6,701)	(7,469)	(5,254)	(11,577)	(11,417)
Children	(17,094)	(14,202)	(11,377)	(3,946)	(5,304)	(5,756)	(2,323)	11,805	15,772
Express Enroll-Children	(31)	0	13	7	2	0	5	(8)	7
Express Enroll-PW	9	(10)	9	(1)	0	2	7	(11)	(3)
Income Extensions	3,796	4,296	3,732	2,476	1,847	1,138	216	(18,014)	(28,553)
Parents/Caretakers	(3,313)	(2,309)	(3,255)	(2,526)	(2,804)	(2,920)	(2,382)	(2,094)	(3,215)
Pregnant Women	(805)	(323)	(388)	(393)	(617)	(1,038)	(1,019)	(1,346)	(1,429)
Youths Exiting	(39)	(29)	(20)	(3)	(5)	(17)	6	(24)	(8)
Badgercare Plus	(29,841)	(23,902)	(25,450)	(12,420)	(13,582)	(16,060)	(10,744)	(21,269)	(28,846)
Institutionalized	(154)	(137)	(64)	(60)	(49)	(97)	(12)	(171)	(69)
Katie Beckett Program	120	122	21	(417)	54	126	154	213	296
MAPP	(214)	22	120	356	452	307	77	(1,365)	(1,394)
SSI	(204)	102	(214)	(1,052)	(907)	(1,112)	(1,176)	(1,464)	(910)
SSI-Related	(772)	(991)	(980)	(389)	(526)	(531)	(576)	(458)	(425)
Waiver	(422)	(320)	(399)	(319)	(350)	(404)	(252)	(414)	(55)
Elderly & Disabled Coverage	(1,646)	(1,202)	(1,516)	(1,881)	(1,326)	(1,711)	(1,785)	(3,659)	(2,557)
Family Planning Only Services	(4,120)	(1,807)	(2,311)	(1,072)	(940)	(1,367)	32	(598)	143
Foster Care	(1)	50	(11)	3	(295)	(25)	(42)	165	108
Medicare Beneficiaries	(99)	(252)	(186)	(23)	(149)	(35)	262	390	750
Miscellaneous	(1,157)	(1,048)	(915)	136	(60)	45	(21)	25	38
SeniorCare	(6,407)	(3,906)	(3,550)	(3,229)	(2,039)	(591)	738	682	(2,733)
Subsidized Adoption	68	47	59	30	(411)	370	47	45	61
TB-Related	(40)	(26)	(52)	19	7	(2)	32	13	(10)
Well Woman MA	(31)	(21)	(31)	(13)	(24)	(5)	(17)	(23)	(28)
Other Coverage	(11,787)	(6,963)	(6,997)	(4,149)	(3,911)	(1,610)	1,031	699	(1,671)
Total All Enrollees	(43,274)	(32,067)	(33,963)	(18,450)	(18,819)	(19,381)	(11,498)	(24,229)	(33,074)

ForwardHealth Monthly Enrollment Trend by Coverage Type

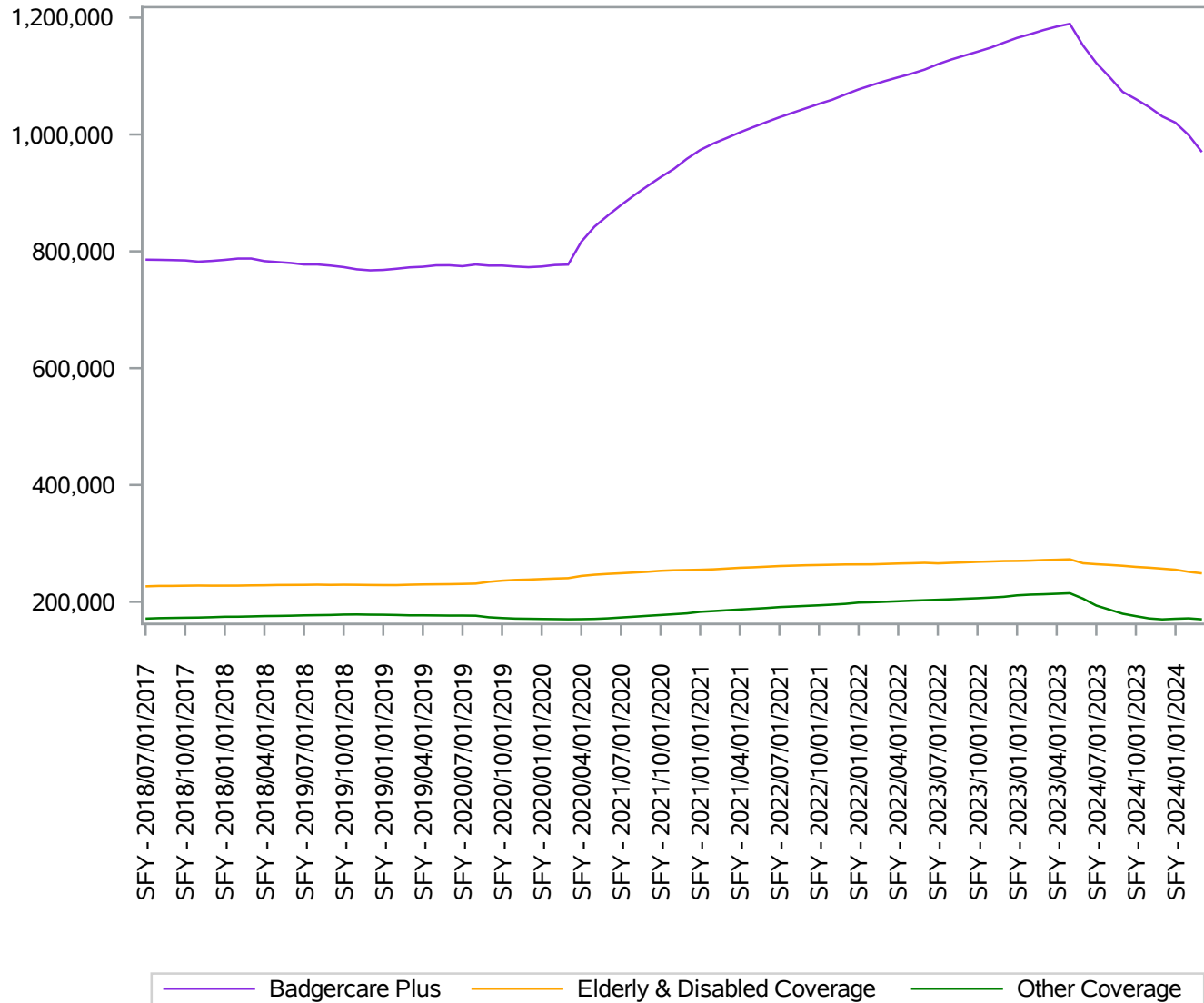

Enrollment by Managed Care Organization

MCO Name	Jul-23	Aug-23	Sep-23	Oct-23	Nov-23	Dec-23	Jan-24	Feb-24	Mar-24
ANTHEM BLUE CROSS BLUE SHIELD	150,710	146,797	143,173	141,167	139,412	137,089	135,026	132,898	129,474
CHORUS COMMUNITY HEALTH PLANS	148,992	145,603	142,246	139,871	138,293	135,834	133,874	131,801	128,143
DEAN HEALTH PLAN	49,902	48,686	47,683	47,070	46,557	45,642	45,034	44,346	43,279
GROUP HEALTH COOPERATIVE OF EAU CLAIRE	56,070	54,535	53,487	52,650	52,054	51,141	50,609	49,947	48,333
GROUP HEALTH COOPERATIVE OF SOUTH CENTRAL WI	8,264	8,048	7,908	7,834	7,772	7,674	7,545	7,423	7,223
INDEPENDENT CARE (ICARE)	32,858	31,983	31,153	30,642	30,361	29,775	29,243	28,824	27,994
MERCY CARE INSURANCE COMPANY	16,188	15,710	15,401	15,101	14,871	14,610	14,377	14,192	13,734
MHS HEALTH WISCONSIN	59,749	58,013	56,330	55,444	54,632	53,492	52,647	51,611	50,163
MOLINA HEALTHCARE OF WISCONSIN, INC.	68,166	66,402	64,797	63,836	63,065	61,988	61,260	60,161	58,657
MY CHOICE WISCONSIN	23,643	23,003	22,456	22,014	21,741	20,876	20,336	19,587	18,775
NETWORK HEALTH PLAN	57,854	56,090	54,314	53,449	52,855	51,688	50,641	49,444	47,234
QUARTZ	53,420	52,048	51,015	49,979	49,423	48,350	47,875	47,013	45,412
SECURITY HEALTH PLAN OF WISC	77,460	75,527	73,905	72,773	72,100	70,829	70,096	69,283	67,394
UNITED HEALTHCARE COMMUNITY PLAN	240,900	235,298	230,419	227,535	225,610	221,979	219,561	216,841	211,098
BADGERCARE PLUS HMO	1,044,176	1,017,743	994,287	979,365	968,746	950,967	938,124	923,371	896,913
CHORUS COMMUNITY HEALTH PLANS	2,798	2,797	2,753	2,768	2,754	2,720	2,673	2,660	2,677
CARE4KIDS	2,798	2,797	2,753	2,768	2,754	2,720	2,673	2,660	2,677
COMMUNITY CARE, INC.	13,970	14,000	13,968	13,965	13,970	13,952	13,873	13,787	13,642
INCLUSA, INC.	17,173	17,180	17,226	17,198	17,207	17,155	17,086	17,040	16,938
LAKELAND CARE, INC.	7,324	7,325	7,331	7,342	7,347	7,334	7,269	7,229	7,181
MY CHOICE WISCONSIN	15,254	15,226	15,164	15,089	15,024	14,976	14,909	14,885	14,826
FAMILY CARE	53,721	53,731	53,689	53,594	53,548	53,417	53,137	52,941	52,587
MILWAUKEE COUNTY MENTAL HEALTH	681	671	656	639	625	608	598	583	567
OTHER	681	671	656	639	625	608	598	583	567
COMMUNITY CARE, INC.	518	519	527	529	527	523	512	509	499
PACE	518	519	527	529	527	523	512	509	499
COMMUNITY CARE HEALTH PLAN, INC.	763	763	766	758	760	751	751	739	719
INDEPENDENT CARE (ICARE)	1,561	1,575	1,583	1,579	1,563	1,545	1,536	1,517	1,502
MY CHOICE WISCONSIN	1,397	1,384	1,380	1,363	1,346	1,347	1,311	1,299	1,302
PARTNERSHIP	3,721	3,722	3,729	3,700	3,669	3,643	3,598	3,555	3,523
ANTHEM BLUE CROSS BLUE SHIELD	8,067	8,004	7,943	7,837	7,777	7,637	7,566	7,407	7,291

MCO Name	Jul-23	Aug-23	Sep-23	Oct-23	Nov-23	Dec-23	Jan-24	Feb-24	Mar-24
GROUP HEALTH COOPERATIVE OF EAU CLAIRE	3,365	3,316	3,296	3,251	3,216	3,151	3,103	3,055	3,016
INDEPENDENT CARE (ICARE)	10,566	10,405	10,271	10,142	9,984	9,749	9,500	9,289	9,097
MHS HEALTH WISCONSIN	7,021	6,944	6,879	6,763	6,656	6,527	6,432	6,305	6,209
MOLINA HEALTHCARE OF WISCONSIN, INC.	3,437	3,400	3,364	3,300	3,270	3,235	3,154	3,091	3,047
MY CHOICE WISCONSIN	3,154	3,103	3,078	3,031	2,992	2,930	2,892	2,841	2,797
NETWORK HEALTH PLAN	4,685	4,636	4,584	4,489	4,405	4,330	4,227	4,107	4,005
QUARTZ	131	153	173	193	226	241	271	286	300
SECURITY HEALTH PLAN OF WISC	465	480	505	511	525	532	544	562	588
UNITED HEALTHCARE COMMUNITY PLAN	20,323	20,138	19,907	19,634	19,348	19,056	18,793	18,477	18,132
SSI HMO	61,214	60,579	60,000	59,151	58,399	57,388	56,482	55,420	54,482
Total Managed Care	1,166,829	1,139,762	1,115,641	1,099,746	1,088,268	1,069,266	1,055,124	1,039,039	1,011,248

MCO Name	Jul-22	Aug-22	Sep-22	Oct-22	Nov-22	Dec-22	Jan-23	Feb-23	Mar-23	Apr-23	May-23	Jun-23
ANTHEM BLUE CROSS BLUE SHIELD	149,102	149,843	150,822	152,103	153,148	153,699	154,766	156,026	156,824	157,745	158,336	154,179
CHORUS COMMUNITY HEALTH PLANS	153,487	154,015	154,624	155,112	155,587	155,847	156,264	156,509	156,908	157,127	157,088	152,510
DEAN HEALTH PLAN	50,020	50,233	50,461	50,725	51,012	51,277	51,623	51,923	52,160	52,385	52,552	51,127
GROUP HEALTH COOPERATIVE OF EAU CLAIRE	56,649	56,762	56,956	57,160	57,270	57,412	57,696	57,921	58,323	58,589	58,761	57,337
GROUP HEALTH COOPERATIVE OF SOUTH CENTRAL WI	7,987	8,010	8,094	8,183	8,257	8,321	8,407	8,541	8,658	8,696	8,764	8,497
INDEPENDENT CARE (ICARE)	31,916	32,074	32,308	32,608	32,877	33,198	33,513	33,764	34,137	34,355	34,529	33,640
MERCY CARE INSURANCE COMPANY	16,416	16,456	16,535	16,644	16,751	16,807	16,852	16,930	16,989	17,015	17,048	16,612
MHS HEALTH WISCONSIN	58,063	58,482	58,957	59,611	60,292	60,771	61,305	61,743	62,288	62,656	62,896	61,268
MOLINA HEALTHCARE OF WISCONSIN, INC.	70,186	70,347	70,566	70,758	71,005	71,106	71,310	71,455	71,781	71,995	72,033	69,825
MY CHOICE WISCONSIN	23,338	23,492	23,673	23,865	24,011	24,270	24,505	24,717	24,995	25,108	25,178	24,336
NETWORK HEALTH PLAN	57,794	58,056	58,469	58,939	59,402	59,728	60,223	60,527	60,883	61,134	61,413	59,746
QUARTZ	53,391	53,561	53,904	54,212	54,443	54,623	55,085	55,529	55,887	56,194	56,351	54,724
SECURITY HEALTH PLAN OF WISC	75,626	75,943	76,390	76,890	77,434	78,121	78,707	79,353	79,953	80,441	80,684	79,069
UNITED HEALTHCARE COMMUNITY PLAN	235,739	237,173	239,019	240,111	241,091	243,029	244,970	247,014	248,910	250,815	251,883	245,894

Note: Each month when this data is refreshed there may be some changes to historical months, due to retroactive changes.

MCO Name	Jul-22	Aug-22	Sep-22	Oct-22	Nov-22	Dec-22	Jan-23	Feb-23	Mar-23	Apr-23	May-23	Jun-23
BADGERCARE PLUS HMO	1,039,714	1,044,447	1,050,778	1,056,921	1,062,580	1,068,209	1,075,226	1,081,952	1,088,696	1,094,255	1,097,516	1,068,764
CHORUS COMMUNITY HEALTH PLANS	2,805	2,786	2,779	2,805	2,844	2,833	2,826	2,819	2,782	2,798	2,833	2,814
CARE4KIDS	2,805	2,786	2,779	2,805	2,844	2,833	2,826	2,819	2,782	2,798	2,833	2,814
COMMUNITY CARE, INC.	13,108	13,152	13,312	13,406	13,553	13,665	13,694	13,720	13,744	13,865	13,922	13,938
INCLUSA, INC.	16,616	16,701	16,821	16,860	16,904	16,938	16,905	16,958	17,002	17,032	17,132	17,166
LAKELAND CARE, INC.	7,466	7,473	7,471	7,444	7,425	7,398	7,353	7,339	7,336	7,312	7,288	7,298
MY CHOICE WISCONSIN	15,471	15,438	15,415	15,428	15,391	15,358	15,304	15,285	15,285	15,261	15,274	15,270
FAMILY CARE	52,661	52,764	53,019	53,138	53,273	53,359	53,256	53,302	53,367	53,470	53,616	53,672
DANE COUNTY CHILDREN COME FIRST	90	90	88	84	82	76	76	75	66	52	33	25
MILWAUKEE COUNTY MENTAL HEALTH	789	773	760	752	734	729	725	719	718	717	709	699
OTHER	879	863	848	836	816	805	801	794	784	769	742	724
COMMUNITY CARE, INC.	513	519	523	527	527	533	534	527	521	523	522	521
PACE	513	519	523	527	527	533	534	527	521	523	522	521
COMMUNITY CARE HEALTH PLAN, INC.	757	766	768	771	777	777	770	769	774	771	771	765
INDEPENDENT CARE (ICARE)	1,422	1,427	1,434	1,434	1,448	1,461	1,471	1,484	1,508	1,527	1,538	1,542
MY CHOICE WISCONSIN	1,531	1,522	1,514	1,506	1,485	1,467	1,452	1,435	1,440	1,432	1,427	1,416
PARTNERSHIP	3,710	3,715	3,716	3,711	3,710	3,705	3,693	3,688	3,722	3,730	3,736	3,723
ANTHEM BLUE CROSS BLUE SHIELD	8,266	8,273	8,287	8,320	8,341	8,314	8,337	8,349	8,318	8,328	8,333	8,123
GROUP HEALTH COOPERATIVE OF EAU CLAIRE	3,443	3,433	3,427	3,430	3,422	3,430	3,421	3,417	3,420	3,416	3,422	3,369
INDEPENDENT CARE (ICARE)	10,893	10,914	10,900	10,889	10,870	10,875	10,830	10,813	10,818	10,827	10,786	10,580
MHS HEALTH WISCONSIN	7,004	7,014	7,066	7,083	7,106	7,139	7,160	7,165	7,164	7,151	7,164	6,995
MOLINA HEALTHCARE OF WISCONSIN, INC.	3,447	3,460	3,471	3,455	3,465	3,483	3,489	3,503	3,516	3,515	3,524	3,451
MY CHOICE WISCONSIN	3,333	3,318	3,315	3,322	3,305	3,294	3,282	3,285	3,285	3,287	3,280	3,193
NETWORK HEALTH PLAN	4,646	4,668	4,712	4,724	4,727	4,751	4,761	4,779	4,798	4,804	4,813	4,698
QUARTZ	0	0	0	0	0	0	15	43	61	76	92	109
SECURITY HEALTH PLAN OF WISC	208	223	241	262	288	322	343	365	399	430	438	453

Note: Each month when this data is refreshed there may be some changes to historical months, due to retroactive changes.

MCO Name	Jul-22	Aug-22	Sep-22	Oct-22	Nov-22	Dec-22	Jan-23	Feb-23	Mar-23	Apr-23	May-23	Jun-23
UNITED HEALTHCARE COMMUNITY PLAN	20,542	20,552	20,581	20,574	20,563	20,601	20,646	20,667	20,706	20,727	20,736	20,422
SSI HMO	61,782	61,855	62,000	62,059	62,087	62,209	62,284	62,386	62,485	62,561	62,588	61,393
Total Managed Care	1,162,064	1,166,949	1,173,663	1,179,997	1,185,837	1,191,653	1,198,620	1,205,468	1,212,357	1,218,106	1,221,553	1,191,611

MCO Name	Jul-21	Aug-21	Sep-21	Oct-21	Nov-21	Dec-21	Jan-22	Feb-22	Mar-22	Apr-22	May-22	Jun-22
ANTHEM BLUE CROSS BLUE SHIELD	135,707	137,199	138,477	139,538	140,747	142,296	143,760	144,477	145,636	146,598	147,383	148,236
CHORUS COMMUNITY HEALTH PLANS	146,582	147,206	147,635	148,241	148,690	149,381	150,034	150,789	151,513	152,002	152,503	153,120
DEAN HEALTH PLAN	46,333	46,589	46,839	47,021	47,325	47,667	47,949	48,434	48,854	49,169	49,411	49,820
GROUP HEALTH COOPERATIVE OF EAU CLAIRE	53,876	54,078	54,223	54,391	54,618	54,835	55,128	55,616	55,959	56,176	56,359	56,542
GROUP HEALTH COOPERATIVE OF SOUTH CENTRAL WI	7,595	7,608	7,627	7,682	7,653	7,730	7,739	7,831	7,875	7,887	7,916	7,930
INDEPENDENT CARE (ICARE)	28,841	29,204	29,542	29,782	30,011	30,446	30,644	30,703	30,974	31,175	31,428	31,689
MERCY CARE INSURANCE COMPANY	15,429	15,549	15,619	15,669	15,781	15,888	16,006	16,084	16,174	16,251	16,305	16,366
MHS HEALTH WISCONSIN	52,176	52,635	53,076	53,448	53,945	54,568	54,862	55,410	56,375	56,819	57,205	57,606
MOLINA HEALTHCARE OF WISCONSIN, INC.	67,187	67,451	67,752	68,058	68,381	68,789	68,851	69,121	69,415	69,665	69,841	69,974
MY CHOICE WISCONSIN	21,625	21,840	22,070	22,168	22,444	22,855	22,959	22,787	22,889	22,876	23,018	23,162
NETWORK HEALTH PLAN	53,631	54,072	54,442	54,845	55,244	55,934	56,229	56,131	56,542	56,838	57,189	57,482
QUARTZ	49,684	49,962	50,288	50,689	51,138	51,678	52,092	52,200	52,464	52,753	52,973	53,258
SECURITY HEALTH PLAN OF WISC	70,826	71,188	71,702	72,121	72,596	73,047	73,581	73,677	74,120	74,524	74,888	75,327
UNITED HEALTHCARE COMMUNITY PLAN	211,891	214,061	215,963	217,815	219,747	222,098	224,500	226,988	229,355	231,141	232,726	234,346
BADGERCARE PLUS HMO	961,383	968,642	975,255	981,468	988,320	997,212	1,004,334	1,010,248	1,018,145	1,023,874	1,029,145	1,034,858
CHORUS COMMUNITY HEALTH PLANS	2,848	2,844	2,832	2,835	2,818	2,829	2,814	2,797	2,790	2,827	2,844	2,857
CARE4KIDS	2,848	2,844	2,832	2,835	2,818	2,829	2,814	2,797	2,790	2,827	2,844	2,857
COMMUNITY CARE, INC.	12,225	12,314	12,376	12,470	12,552	12,595	12,634	12,679	12,712	12,830	12,912	13,038
INCLUSA, INC.	15,502	15,564	15,686	15,771	15,870	15,904	15,926	16,046	16,134	16,253	16,337	16,467
LAKELAND CARE, INC.	7,710	7,709	7,713	7,697	7,698	7,686	7,646	7,578	7,536	7,507	7,486	7,490

Note: Each month when this data is refreshed there may be some changes to historical months, due to retroactive changes.

MCO Name	Jul-21	Aug-21	Sep-21	Oct-21	Nov-21	Dec-21	Jan-22	Feb-22	Mar-22	Apr-22	May-22	Jun-22
MY CHOICE WISCONSIN	15,879	15,839	15,783	15,711	15,652	15,575	15,500	15,417	15,403	15,403	15,428	15,455
FAMILY CARE	51,316	51,426	51,558	51,649	51,772	51,760	51,706	51,720	51,785	51,993	52,163	52,450
DANE COUNTY CHILDREN COME FIRST	85	83	77	75	78	78	82	86	80	85	89	86
MILWAUKEE COUNTY MENTAL HEALTH	922	917	918	908	921	921	916	914	921	881	851	815
OTHER	1,007	1,000	995	983	999	999	998	1,000	1,001	966	940	901
COMMUNITY CARE, INC.	512	513	521	517	517	510	505	507	511	512	514	512
PACE	512	513	521	517	517	510	505	507	511	512	514	512
COMMUNITY CARE HEALTH PLAN, INC.	725	729	739	745	746	758	763	758	757	764	755	759
INDEPENDENT CARE (ICARE)	1,320	1,334	1,337	1,353	1,368	1,385	1,396	1,389	1,384	1,395	1,394	1,403
MY CHOICE WISCONSIN	1,715	1,710	1,691	1,666	1,657	1,633	1,609	1,588	1,573	1,552	1,545	1,538
PARTNERSHIP	3,760	3,773	3,767	3,764	3,771	3,776	3,768	3,735	3,714	3,711	3,694	3,700
ANTHEM BLUE CROSS BLUE SHIELD	7,740	7,802	7,862	7,894	7,946	7,990	7,986	8,058	8,135	8,158	8,178	8,210
GROUP HEALTH COOPERATIVE OF EAU CLAIRE	3,496	3,506	3,514	3,510	3,502	3,499	3,485	3,474	3,455	3,455	3,458	3,445
INDEPENDENT CARE (ICARE)	10,645	10,669	10,650	10,616	10,613	10,625	10,522	10,686	10,830	10,869	10,909	10,896
MHS HEALTH WISCONSIN	6,731	6,760	6,759	6,741	6,750	6,780	6,760	6,836	6,864	6,908	6,949	6,974
MOLINA HEALTHCARE OF WISCONSIN, INC.	3,406	3,428	3,460	3,468	3,470	3,494	3,481	3,477	3,450	3,452	3,433	3,434
MY CHOICE WISCONSIN	3,414	3,433	3,440	3,442	3,441	3,448	3,435	3,419	3,403	3,389	3,366	3,356
NETWORK HEALTH PLAN	4,581	4,600	4,605	4,611	4,623	4,647	4,661	4,661	4,652	4,652	4,652	4,660
SECURITY HEALTH PLAN OF WISC	0	0	0	0	0	0	13	58	102	137	162	189
UNITED HEALTHCARE COMMUNITY PLAN	19,865	19,973	20,006	20,022	20,045	20,101	20,083	20,273	20,407	20,467	20,478	20,509
SSI HMO	59,878	60,171	60,296	60,304	60,390	60,584	60,426	60,942	61,298	61,487	61,585	61,673
Total Managed Care	1,080,704	1,088,369	1,095,224	1,101,520	1,108,587	1,117,670	1,124,551	1,130,949	1,139,244	1,145,370	1,150,885	1,156,951

Note: Each month when this data is refreshed there may be some changes to historical months, due to retroactive changes.

MCO Name	Apr-21	May-21	Jun-21
ANTHEM BLUE CROSS BLUE SHIELD	131,232	132,812	134,214
CHORUS COMMUNITY HEALTH PLANS	144,798	145,491	146,004
DEAN HEALTH PLAN	45,595	45,874	46,068
GROUP HEALTH COOPERATIVE OF EAU CLAIRE	53,386	53,585	53,734
GROUP HEALTH COOPERATIVE OF SOUTH CENTRAL WI	7,473	7,524	7,566
INDEPENDENT CARE (ICARE)	27,920	28,264	28,537
MERCY CARE INSURANCE COMPANY	15,090	15,204	15,316
MHS HEALTH WISCONSIN	50,855	51,305	51,728
MOLINA HEALTHCARE OF WISCONSIN, INC.	66,390	66,680	66,897
MY CHOICE WISCONSIN	20,970	21,151	21,370
NETWORK HEALTH PLAN	52,174	52,652	53,134
QUARTZ	48,514	48,886	49,241
SECURITY HEALTH PLAN OF WISC	69,332	69,846	70,254
UNITED HEALTHCARE COMMUNITY PLAN	205,905	207,991	210,016
BADGERCARE PLUS HMO	939,634	947,265	954,079
CHORUS COMMUNITY HEALTH PLANS	2,919	2,881	2,879
CARE4KIDS	2,919	2,881	2,879
COMMUNITY CARE, INC.	11,928	12,041	12,144
INCLUSA, INC.	15,290	15,378	15,444
LAKELAND CARE, INC.	7,704	7,686	7,702
MY CHOICE WISCONSIN	15,890	15,884	15,874
FAMILY CARE	50,812	50,989	51,164
DANE COUNTY CHILDREN COME FIRST	89	89	88
MILWAUKEE COUNTY MENTAL HEALTH	979	963	948
OTHER	1,068	1,052	1,036
COMMUNITY CARE, INC.	507	508	517
PACE	507	508	517
COMMUNITY CARE HEALTH PLAN, INC.	721	719	721
INDEPENDENT CARE (ICARE)	1,279	1,304	1,313
MY CHOICE WISCONSIN	1,754	1,739	1,729
PARTNERSHIP	3,754	3,762	3,763
ANTHEM BLUE CROSS BLUE SHIELD	7,582	7,606	7,661

Note: Each month when this data is refreshed there may be some changes to historical months, due to retroactive changes.

MCO Name	Apr-21	May-21	Jun-21
GROUP HEALTH COOPERATIVE OF EAU CLAIRE	3,470	3,476	3,484
INDEPENDENT CARE (ICARE)	10,553	10,570	10,612
MHS HEALTH WISCONSIN	6,661	6,678	6,704
MOLINA HEALTHCARE OF WISCONSIN, INC.	3,380	3,382	3,398
MY CHOICE WISCONSIN	3,368	3,379	3,396
NETWORK HEALTH PLAN	4,489	4,501	4,538
UNITED HEALTHCARE COMMUNITY PLAN	19,660	19,696	19,765
SSI HMO	59,163	59,288	59,558
Total Managed Care	1,057,857	1,065,745	1,072,996

Note: Each month when this data is refreshed there may be some changes to historical months, due to retroactive changes.

BadgerCare Plus enrollment by Plan

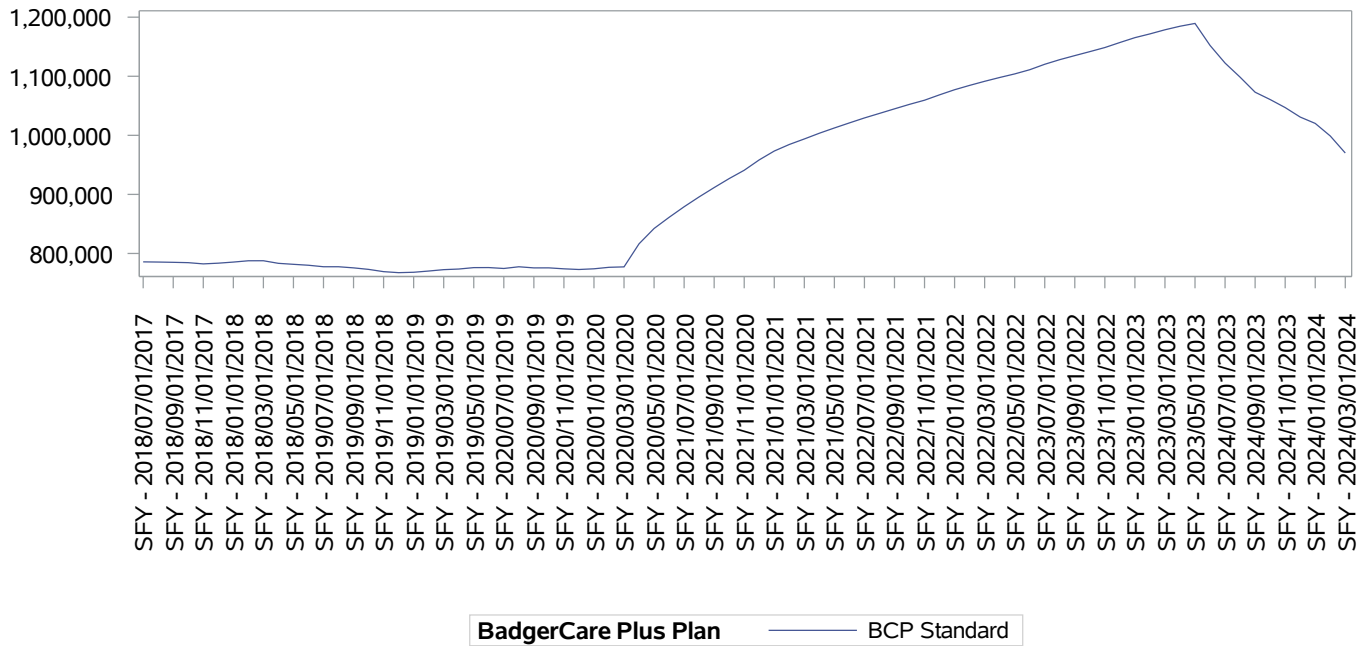

SFY		BCP Standard	Total BCP	
Month-Year				
2024	Mar-24	970,067 100.0%	970,067	
	Feb-24	998,913 100.0%	998,913	
	Jan-24	1,020,182 100.0%	1,020,182	
	Dec-23	1,030,926 100.0%	1,030,926	
	Nov-23	1,046,986 100.0%	1,046,986	
	Oct-23	1,060,568 100.0%	1,060,568	
	Sep-23	1,072,988 100.0%	1,072,988	
	Aug-23	1,098,438 100.0%	1,098,438	
	Jul-23	1,122,340 100.0%	1,122,340	
	2023	Jun-23	1,152,181 100.0%	1,152,181
		May-23	1,189,421 100.0%	1,189,421
		Apr-23	1,184,692 100.0%	1,184,692
Mar-23		1,178,656 100.0%	1,178,656	
Feb-23		1,171,715 100.0%	1,171,715	
Jan-23		1,165,372 100.0%	1,165,372	
Dec-22		1,157,134 100.0%	1,157,134	
Nov-22		1,148,609 100.0%	1,148,609	
Oct-22		1,141,682 100.0%	1,141,682	
Sep-22		1,134,956 100.0%	1,134,956	
Aug-22		1,128,101 100.0%	1,128,101	
Jul-22		1,120,276 100.0%	1,120,276	

(Continued)

SFY		BCP Standard	Total BCP	
Month-Year				
2022	Jun-22	1,111,045	100.0%	1,111,045
	May-22	1,103,955	100.0%	1,103,955
	Apr-22	1,097,904	100.0%	1,097,904
	Mar-22	1,091,470	100.0%	1,091,470
	Feb-22	1,084,536	100.0%	1,084,536
	Jan-22	1,077,190	100.0%	1,077,190
	Dec-21	1,068,568	100.0%	1,068,568
	Nov-21	1,059,455	100.0%	1,059,455
	Oct-21	1,052,453	100.0%	1,052,453
	Sep-21	1,044,796	100.0%	1,044,796
	Aug-21	1,037,117	100.0%	1,037,117
	Jul-21	1,029,437	100.0%	1,029,437
2021	Jun-21	1,021,031	100.0%	1,021,031
	May-21	1,012,456	100.0%	1,012,456
	Apr-21	1,003,535	100.0%	1,003,535
	Mar-21	993,851	100.0%	993,851
	Feb-21	984,508	100.0%	984,508
	Jan-21	973,393	100.0%	973,393
	Dec-20	958,469	100.0%	958,469
	Nov-20	940,838	100.0%	940,838
	Oct-20	926,825	100.0%	926,825
	Sep-20	911,557	100.0%	911,557
	Aug-20	895,788	100.0%	895,788
	Jul-20	879,093	100.0%	879,093
2020	Jun-20	861,173	100.0%	861,173
	May-20	842,260	100.0%	842,260
	Apr-20	816,343	100.0%	816,343
	Mar-20	777,312	100.0%	777,312
	Feb-20	776,581	100.0%	776,581
	Jan-20	774,027	100.0%	774,027
	Dec-19	772,881	100.0%	772,881
	Nov-19	774,017	100.0%	774,017
	Oct-19	775,641	100.0%	775,641
	Sep-19	775,578	100.0%	775,578
	Aug-19	777,452	100.0%	777,452
	Jul-19	774,575	100.0%	774,575
2019	Jun-19	776,138	100.0%	776,138
	May-19	776,017	100.0%	776,017
	Apr-19	773,631	100.0%	773,631
	Mar-19	772,595	100.0%	772,595
	Feb-19	770,230	100.0%	770,230
	Jan-19	768,163	100.0%	768,163

(Continued)

SFY		BCP Standard		Total BCP
2019	Month-Year			
	Dec-18	767,478	100.0%	767,478
	Nov-18	769,205	100.0%	769,205
	Oct-18	773,033	100.0%	773,033
	Sep-18	775,619	100.0%	775,619
	Aug-18	777,506	100.0%	777,506
	Jul-18	777,499	100.0%	777,499
2018	Jun-18	780,039	100.0%	780,039
	May-18	781,617	100.0%	781,617
	Apr-18	783,281	100.0%	783,281
	Mar-18	787,675	100.0%	787,675
	Feb-18	787,635	100.0%	787,635
	Jan-18	785,408	100.0%	785,408
	Dec-17	783,589	100.0%	783,589
	Nov-17	782,344	100.0%	782,344
	Oct-17	784,447	100.0%	784,447
	Sep-17	785,032	100.0%	785,032
	Aug-17	785,476	100.0%	785,476
	Jul-17	785,760	100.0%	785,760

Pregnant Women in badgerCare Plus

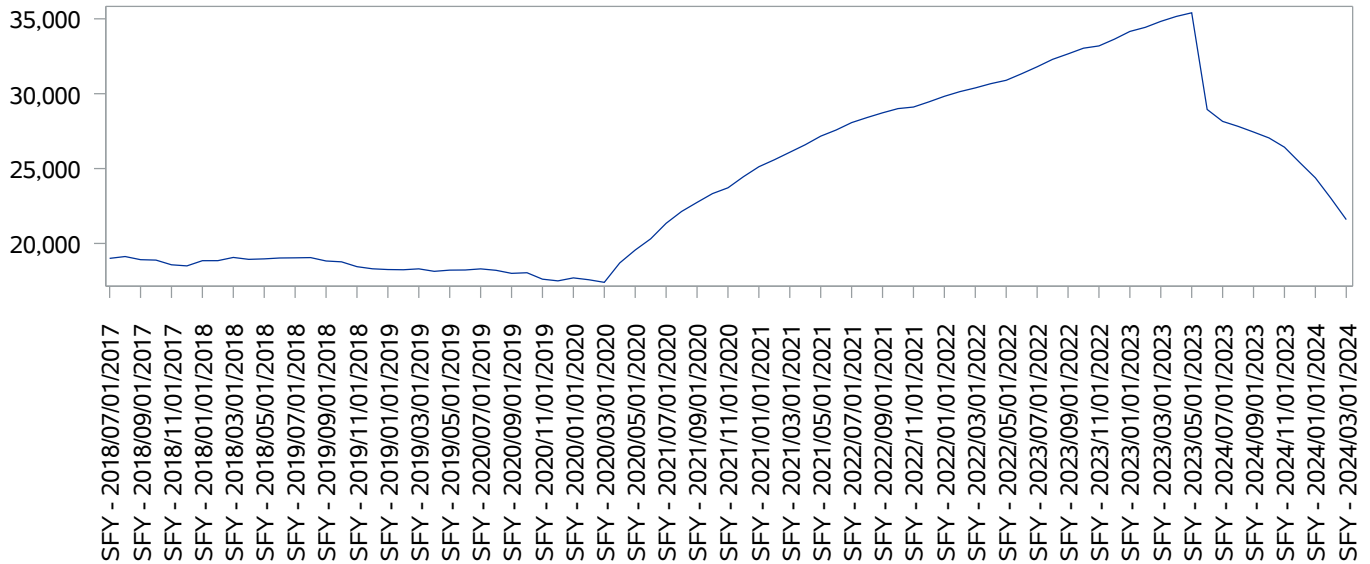

Note: Total includes Express Enroll - PW & Pregnant Women

SFY Month-Year		Adult Women			Minors			Grand Total
		0-200%	200-300%	Over 300%	Total	200-300%	Total	
2024	Mar-24	19,972	1,596	7	21,575	17	17	21,592
	Feb-24	21,148	1,852	10	23,010	14	14	23,024
	Jan-24	22,389	1,969	6	24,364	17	17	24,381
	Dec-23	23,366	2,003	8	25,377	16	16	25,393
	Nov-23	24,349	2,053	10	26,412	17	17	26,429
	Oct-23	24,968	2,054	7	27,029	17	17	27,046
	Sep-23	25,337	2,079	7	27,423	17	17	27,440
	Aug-23	25,675	2,118	10	27,803	16	16	27,819
	Jul-23	25,977	2,148	12	28,137	15	15	28,152
2023	Jun-23	26,706	2,209	16	28,931	17	17	28,948
	May-23	32,725	2,621	34	35,380	23	23	35,403
	Apr-23	32,521	2,583	33	35,137	22	22	35,159
	Mar-23	32,197	2,578	36	34,811	19	19	34,830
	Feb-23	31,591	2,785	38	34,414	19	19	34,433
	Jan-23	31,336	2,763	38	34,137	21	21	34,158
	Dec-22	30,862	2,717	40	33,619	23	23	33,642
	Nov-22	30,455	2,672	38	33,165	26	26	33,191
	Oct-22	30,351	2,626	36	33,013	27	27	33,040
	Sep-22	30,035	2,563	32	32,630	29	29	32,659
	Aug-22	29,716	2,521	31	32,268	26	26	32,294
	Jul-22	29,248	2,491	34	31,773	24	24	31,797

(Continued)

SFY	Month-Year	Adult Women			Minors			Grand Total
		0-200%	200-300%	Over 300%	Total	200-300%	Total	
2022	Jun-22	28,865	2,412	32	31,309	24	24	31,333
	May-22	28,487	2,357	29	30,873	22	22	30,895
	Apr-22	28,316	2,305	25	30,646	24	24	30,670
	Mar-22	28,060	2,279	23	30,362	24	24	30,386
	Feb-22	27,715	2,373	22	30,110	26	26	30,136
	Jan-22	27,451	2,327	21	29,799	27	27	29,826
	Dec-21	27,147	2,259	21	29,427	27	27	29,454
	Nov-21	26,862	2,197	21	29,080	29	29	29,109
	Oct-21	26,823	2,132	22	28,977	27	27	29,004
	Sep-21	26,584	2,094	19	28,697	25	25	28,722
	Aug-21	26,330	2,032	17	28,379	28	28	28,407
Jul-21	26,022	2,003	18	28,043	27	27	28,070	
2021	Jun-21	25,570	1,962	18	27,550	26	26	27,576
	May-21	25,236	1,885	19	27,140	25	25	27,165
	Apr-21	24,746	1,805	18	26,569	22	22	26,591
	Mar-21	24,305	1,746	15	26,066	22	22	26,088
	Feb-21	23,833	1,716	15	25,564	22	22	25,586
	Jan-21	23,432	1,656	15	25,103	18	18	25,121
	Dec-20	22,828	1,592	17	24,437	18	18	24,455
	Nov-20	22,218	1,463	16	23,697	18	18	23,715
	Oct-20	21,924	1,371	16	23,311	17	17	23,328
	Sep-20	21,426	1,281	15	22,722	19	19	22,741
	Aug-20	20,884	1,221	12	22,117	18	18	22,135
Jul-20	20,173	1,149	10	21,332	12	12	21,344	
2020	Jun-20	19,199	1,086	10	20,295	13	13	20,308
	May-20	18,494	1,045	10	19,549	11	11	19,560
	Apr-20	17,654	1,027	9	18,690	9	9	18,699
	Mar-20	16,424	961	8	17,393	9	9	17,402
	Feb-20	16,603	953	7	17,563	11	11	17,574
	Jan-20	16,734	950	6	17,690	10	10	17,700
	Dec-19	16,561	925	5	17,491	9	9	17,500
	Nov-19	16,709	891	4	17,604	10	10	17,614
	Oct-19	17,165	865	3	18,033	10	10	18,043
	Sep-19	17,115	871	5	17,991	11	11	18,002
	Aug-19	17,322	866	6	18,194	10	10	18,204
Jul-19	17,438	845	6	18,289	12	12	18,301	

(Continued)

Note: Total includes Express Enroll - PW & Pregnant Women

	SFY Month-Year	Adult Women			Minors		Grand Total	
		0-200%	200-300%	Over 300%	Total	200-300%		Total
2019	Jun-19	17,343	867	5	18,215	12	12	18,227
	May-19	17,330	873	2	18,205	12	12	18,217
	Apr-19	17,276	848	1	18,125	13	13	18,138
	Mar-19	17,411	879	1	18,291	11	11	18,302
	Feb-19	17,313	913	4	18,230	13	13	18,243
	Jan-19	17,323	914	6	18,243	13	13	18,256
	Dec-18	17,384	901	8	18,293	14	14	18,307
	Nov-18	17,563	861	10	18,434	14	14	18,448
	Oct-18	17,892	857	8	18,757	14	14	18,771
	Sep-18	17,977	828	10	18,815	14	14	18,829
	Aug-18	18,169	862	9	19,040	15	15	19,055
	Jul-18	18,169	844	9	19,022	16	16	19,038
2018	Jun-18	18,151	851	8	19,010	17	17	19,027
	May-18	18,114	831	7	18,952	17	17	18,969
	Apr-18	18,085	827	7	18,919	17	17	18,936
	Mar-18	18,203	842	5	19,050	15	15	19,065
	Feb-18	17,949	879	6	18,834	15	15	18,849
	Jan-18	17,934	887	9	18,830	18	18	18,848
	Dec-17	17,643	837	7	18,487	13	13	18,500
	Nov-17	17,758	796	6	18,560	13	13	18,573
	Oct-17	18,075	794	6	18,875	12	12	18,887
	Sep-17	18,130	765	8	18,903	12	12	18,915
Aug-17	18,307	797	7	19,111	14	14	19,125	
Jul-17	18,201	781	5	18,987	15	15	19,002	

Note: Total includes Express Enroll - PW & Pregnant Women

Children Under 19 in BadgerCare Plus by Age Group

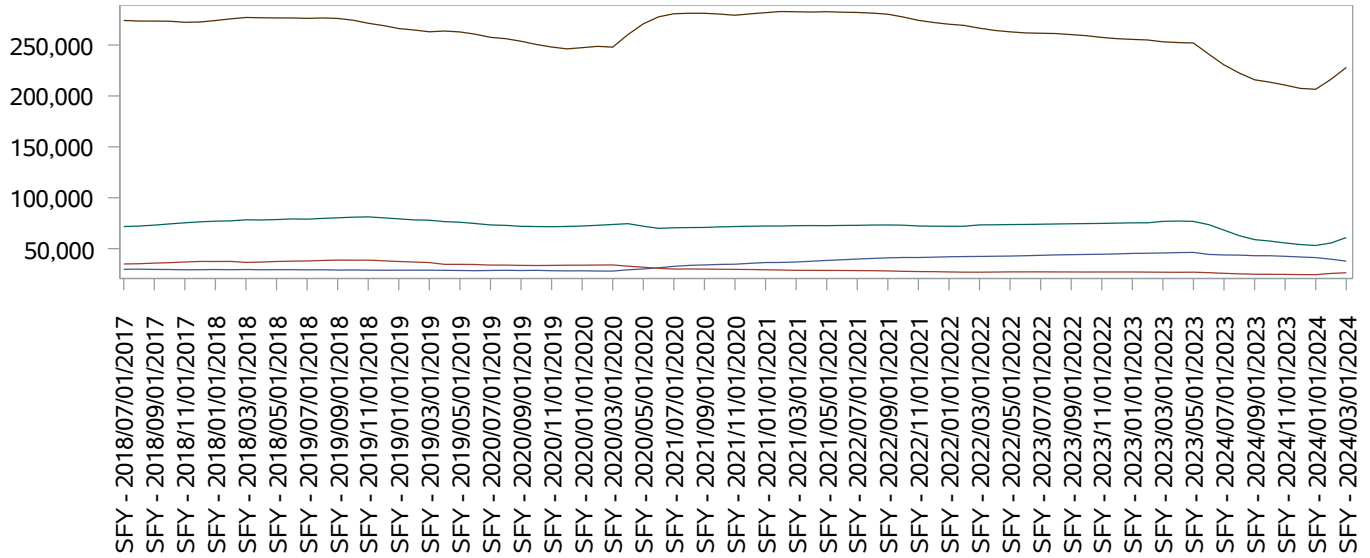

Child Age Group — Child < 1 — Child 1-5 — Child 6-18 — Child < 19

SFY		Child < 1	Child 1-5	Child 6-18	Child < 19	Grand Total	
Month-Year							
2024	Mar-24	37,759	26,372	60,903	227,974	353,008	
	Feb-24	39,667	25,674	55,566	216,329	337,236	
	Jan-24	41,247	24,463	53,162	206,559	325,431	
	Dec-23	41,832	24,517	54,033	207,372	327,754	
	Nov-23	42,517	24,741	55,599	210,653	333,510	
	Oct-23	43,050	24,820	57,477	213,467	338,814	
	Sep-23	43,092	24,916	58,899	215,853	342,760	
	Aug-23	43,666	25,262	62,726	222,483	354,137	
	Jul-23	43,822	25,791	68,245	230,481	368,339	
	2023	Jun-23	44,351	26,443	73,616	241,023	385,433
		May-23	46,354	26,915	76,761	251,975	402,005
		Apr-23	46,153	26,794	77,143	252,418	402,508
Mar-23		45,749	26,870	76,837	253,161	402,617	
Feb-23		45,535	26,981	75,374	254,976	402,866	
Jan-23		45,337	27,129	75,373	255,550	403,389	
Dec-22		44,878	27,129	75,105	256,235	403,347	
Nov-22	44,523	27,130	74,799	257,484	403,936		
Oct-22	44,337	27,078	74,652	259,147	405,214		
Sep-22	44,109	27,147	74,433	260,224	405,913		
Aug-22	43,876	27,142	74,269	261,263	406,550		
Jul-22	43,458	27,213	74,017	261,555	406,243		

(Continued)

SFY		Child < 1	Child 1-5	Child 6-18	Child < 19	Grand Total
Month-Year						
2022	Jun-22	43,056	27,197	73,775	261,907	405,935
	May-22	42,763	27,198	73,694	262,946	406,601
	Apr-22	42,576	27,048	73,447	264,329	407,400
	Mar-22	42,390	26,920	73,358	266,544	409,212
	Feb-22	42,253	26,939	72,001	269,253	410,446
	Jan-22	42,054	27,136	72,009	270,444	411,643
	Dec-21	41,665	27,430	72,076	272,121	413,292
	Nov-21	41,326	27,501	72,264	274,226	415,317
	Oct-21	41,328	27,764	73,048	277,504	419,644
	Sep-21	40,984	28,142	73,293	280,270	422,689
	Aug-21	40,426	28,369	73,186	281,328	423,309
Jul-21	39,823	28,491	72,936	281,984	423,234	
2021	Jun-21	39,078	28,575	72,822	282,224	422,699
	May-21	38,437	28,640	72,617	282,720	422,414
	Apr-21	37,637	28,715	72,698	282,389	421,439
	Mar-21	36,908	28,678	72,576	282,676	420,838
	Feb-21	36,475	29,066	72,232	282,906	420,679
	Jan-21	36,386	29,274	72,305	281,776	419,741
	Dec-20	35,614	29,538	72,041	280,622	417,815
	Nov-20	34,751	29,685	71,735	279,236	415,407
	Oct-20	34,534	29,790	71,397	280,405	416,126
	Sep-20	34,042	30,004	70,843	281,186	416,075
	Aug-20	33,588	30,053	70,733	281,196	415,570
Jul-20	32,633	29,967	70,519	280,703	413,822	
2020	Jun-20	31,192	30,677	69,981	277,685	409,535
	May-20	30,060	31,810	72,060	270,776	404,706
	Apr-20	29,262	32,805	74,541	260,316	396,924
	Mar-20	27,992	34,033	73,752	247,924	383,701
	Feb-20	28,029	33,907	72,977	248,701	383,614
	Jan-20	28,274	33,800	72,229	247,393	381,696
	Dec-19	28,156	33,768	71,833	246,224	379,981
	Nov-19	28,346	33,574	71,582	248,037	381,539
	Oct-19	28,737	33,463	71,748	250,543	384,491
	Sep-19	28,520	33,580	71,986	253,707	387,793
	Aug-19	28,765	33,877	72,876	256,232	391,750
Jul-19	28,573	33,877	73,325	257,563	393,338	
2019	Jun-19	28,386	34,446	74,698	260,646	398,176
	May-19	28,590	34,603	75,975	262,843	402,011
	Apr-19	28,731	34,576	76,531	263,731	403,569
	Mar-19	28,877	36,373	77,968	263,002	406,220
	Feb-19	28,872	36,877	78,264	264,755	408,768
Jan-19	28,837	37,416	79,288	266,180	411,721	

(Continued)

SFY		Child < 1	Child 1-5	Child 6-18	Child < 19	Grand Total
2019	Month-Year					
	Dec-18	28,815	38,101	80,292	269,063	416,271
	Nov-18	28,937	38,743	81,225	271,378	420,283
	Oct-18	29,073	38,673	80,948	274,407	423,101
	Sep-18	28,972	38,786	80,303	276,123	424,184
	Aug-18	29,330	38,443	79,709	276,569	424,051
	Jul-18	29,199	37,895	78,965	276,198	422,257
2018	Jun-18	29,391	37,761	79,171	276,561	422,884
	May-18	29,366	37,409	78,593	276,588	421,956
	Apr-18	29,287	36,823	78,151	276,767	421,028
	Mar-18	29,548	36,517	78,362	277,070	421,497
	Feb-18	29,339	37,484	77,314	275,711	419,848
	Jan-18	29,517	37,403	77,006	274,055	417,981
	Dec-17	29,341	37,455	76,381	272,626	415,803
	Nov-17	29,274	36,910	75,405	272,319	413,908
	Oct-17	29,518	36,257	74,305	273,365	413,445
	Sep-17	29,641	35,820	73,113	273,502	412,076
	Aug-17	29,902	35,218	72,217	273,561	410,898
	Jul-17	29,731	34,971	71,716	274,101	410,519

Children Under 19 in BadgerCare Plus by FPL Group

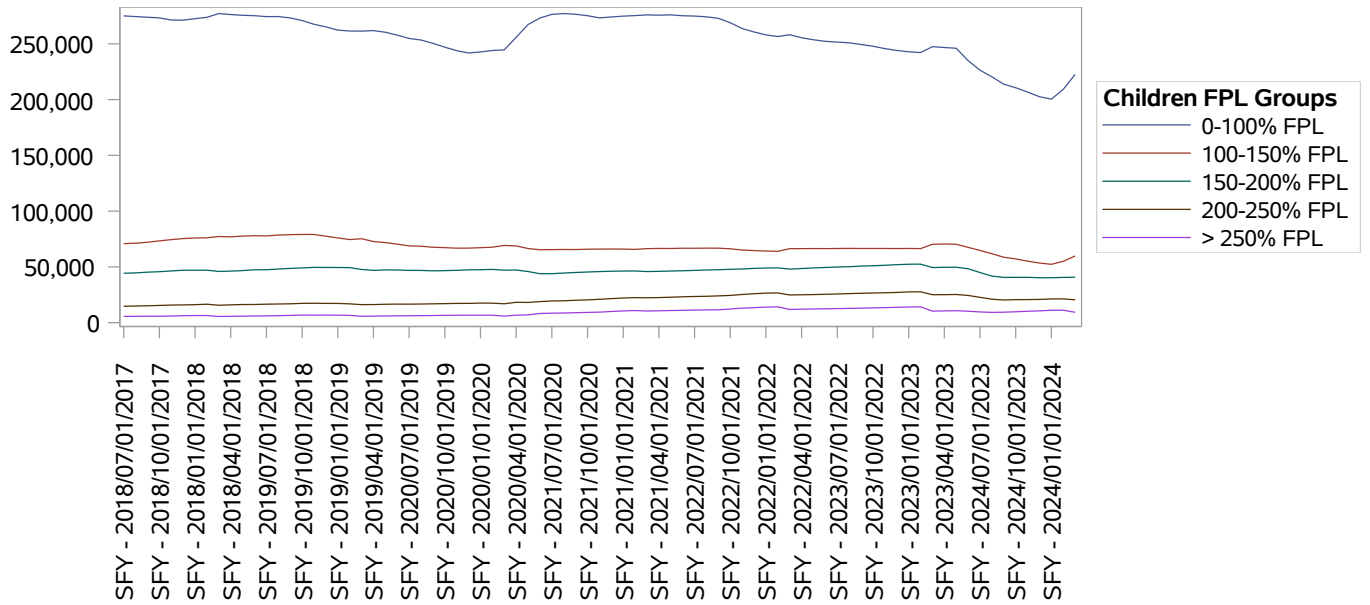

SFY		0-100% FPL	100-150% FPL	150-200% FPL	200-250% FPL	> 250% FPL	Grand Total
Month-Year							
2024	Mar-24	222,626	59,805	40,763	20,496	9,318	353,008
	Feb-24	209,146	55,023	40,576	21,326	11,165	337,236
	Jan-24	200,438	52,311	40,287	21,262	11,133	325,431
	Dec-23	202,565	53,469	40,292	20,850	10,578	327,754
	Nov-23	206,760	55,164	40,637	20,710	10,239	333,510
	Oct-23	210,604	57,136	40,647	20,641	9,786	338,814
	Sep-23	213,819	58,648	40,580	20,324	9,389	342,760
	Aug-23	220,384	61,799	41,744	21,013	9,197	354,137
	Jul-23	226,361	64,727	44,938	22,706	9,607	368,339
2023	Jun-23	234,935	67,528	48,317	24,388	10,265	385,433
	May-23	246,014	70,280	49,736	25,267	10,708	402,005
	Apr-23	246,681	70,536	49,638	25,103	10,550	402,508
	Mar-23	247,466	70,290	49,454	25,053	10,354	402,617
	Feb-23	242,150	66,383	52,472	27,666	14,195	402,866
	Jan-23	242,887	66,527	52,377	27,563	14,035	403,389
	Dec-22	244,066	66,440	51,994	27,108	13,739	403,347
	Nov-22	245,708	66,503	51,453	26,805	13,467	403,936
	Oct-22	247,862	66,503	51,013	26,583	13,253	405,214
Sep-22	249,360	66,483	50,713	26,340	13,017	405,913	
Aug-22	250,916	66,611	50,153	26,064	12,806	406,550	
Jul-22	251,554	66,500	49,895	25,694	12,600	406,243	

(Continued)

SFY		0-100% FPL	100-150% FPL	150-200% FPL	200-250% FPL	> 250% FPL	Grand Total
Month-Year							
2022	Jun-22	252,231	66,377	49,461	25,440	12,426	405,935
	May-22	253,615	66,454	49,076	25,185	12,271	406,601
	Apr-22	255,420	66,366	48,522	25,007	12,085	407,400
	Mar-22	258,136	66,348	48,025	24,838	11,865	409,212
	Feb-22	256,534	63,949	49,133	26,663	14,167	410,446
	Jan-22	257,991	64,195	48,994	26,489	13,974	411,643
	Dec-21	260,625	64,619	48,681	25,939	13,428	413,292
	Nov-21	263,739	65,122	48,149	25,282	13,025	415,317
	Oct-21	268,958	66,225	47,792	24,435	12,234	419,644
	Sep-21	272,872	66,781	47,475	24,008	11,553	422,689
	Aug-21	274,211	66,815	47,209	23,654	11,420	423,309
2021	Jul-21	274,915	66,716	46,856	23,469	11,278	423,234
	Jun-21	275,178	66,719	46,562	23,186	11,054	422,699
	May-21	275,946	66,506	46,296	22,797	10,869	422,414
	Apr-21	275,698	66,570	46,022	22,501	10,648	421,439
	Mar-21	275,962	66,343	45,817	22,307	10,409	420,838
	Feb-21	275,308	65,731	46,345	22,447	10,848	420,679
	Jan-21	274,845	65,972	46,289	22,119	10,516	419,741
	Dec-20	274,072	66,035	46,112	21,543	10,053	417,815
	Nov-20	273,270	65,977	45,778	20,937	9,445	415,407
	Oct-20	275,214	65,860	45,429	20,431	9,192	416,126
	Sep-20	276,512	65,562	44,997	20,076	8,928	416,075
2020	Aug-20	277,153	65,636	44,485	19,614	8,682	415,570
	Jul-20	276,416	65,512	43,922	19,450	8,522	413,822
	Jun-20	273,170	65,363	43,884	18,880	8,238	409,535
	May-20	267,269	66,477	45,838	18,134	6,988	404,706
	Apr-20	255,882	68,828	47,229	18,267	6,718	396,924
	Mar-20	244,576	69,243	47,053	16,935	5,894	383,701
	Feb-20	244,019	67,681	47,752	17,467	6,695	383,614
	Jan-20	242,711	67,242	47,487	17,549	6,707	381,696
	Dec-19	241,791	66,834	47,355	17,299	6,702	379,981
	Nov-19	243,879	66,811	46,938	17,268	6,643	381,539
	Oct-19	246,972	67,247	46,635	17,065	6,572	384,491
2019	Sep-19	250,438	67,610	46,483	16,885	6,377	387,793
	Aug-19	253,411	68,516	46,837	16,710	6,276	391,750
	Jul-19	254,816	68,856	46,868	16,586	6,212	393,338
	Jun-19	257,803	70,410	47,209	16,645	6,109	398,176
	May-19	260,388	71,809	47,301	16,487	6,026	402,011
	Apr-19	261,853	72,731	46,877	16,225	5,883	403,569
	Mar-19	261,407	75,257	47,697	16,165	5,694	406,220
	Feb-19	261,491	74,528	49,353	16,850	6,546	408,768
	Jan-19	262,306	75,963	49,456	17,246	6,750	411,721

(Continued)

SFY		0-100% FPL	100-150% FPL	150-200% FPL	200-250% FPL	> 250% FPL	Grand Total
Month-Year							
2019	Dec-18	265,184	77,537	49,490	17,259	6,801	416,271
	Nov-18	267,512	79,066	49,552	17,397	6,756	420,283
	Oct-18	270,845	79,096	49,067	17,315	6,778	423,101
	Sep-18	273,227	78,904	48,658	16,903	6,492	424,184
	Aug-18	274,428	78,520	48,088	16,733	6,282	424,051
	Jul-18	274,408	77,798	47,435	16,573	6,043	422,257
	2018	Jun-18	275,209	77,941	47,423	16,303	6,008
May-18		275,563	77,643	46,693	16,249	5,808	421,956
Apr-18		276,248	76,932	46,214	15,960	5,674	421,028
Mar-18		277,176	77,241	45,896	15,612	5,572	421,497
Feb-18		273,746	76,087	47,084	16,549	6,382	419,848
Jan-18		272,542	75,925	47,013	16,109	6,392	417,981
Dec-17		271,235	75,392	47,021	15,911	6,244	415,803
Nov-17		271,368	74,453	46,348	15,777	5,962	413,908
Oct-17		273,245	73,324	45,679	15,451	5,746	413,445
Sep-17		273,840	72,090	45,279	15,138	5,729	412,076
Aug-17		274,436	71,240	44,618	14,921	5,683	410,898
Jul-17		275,052	70,822	44,318	14,738	5,589	410,519

Parents & Caretakers in badgerCare Plus by FPL Group

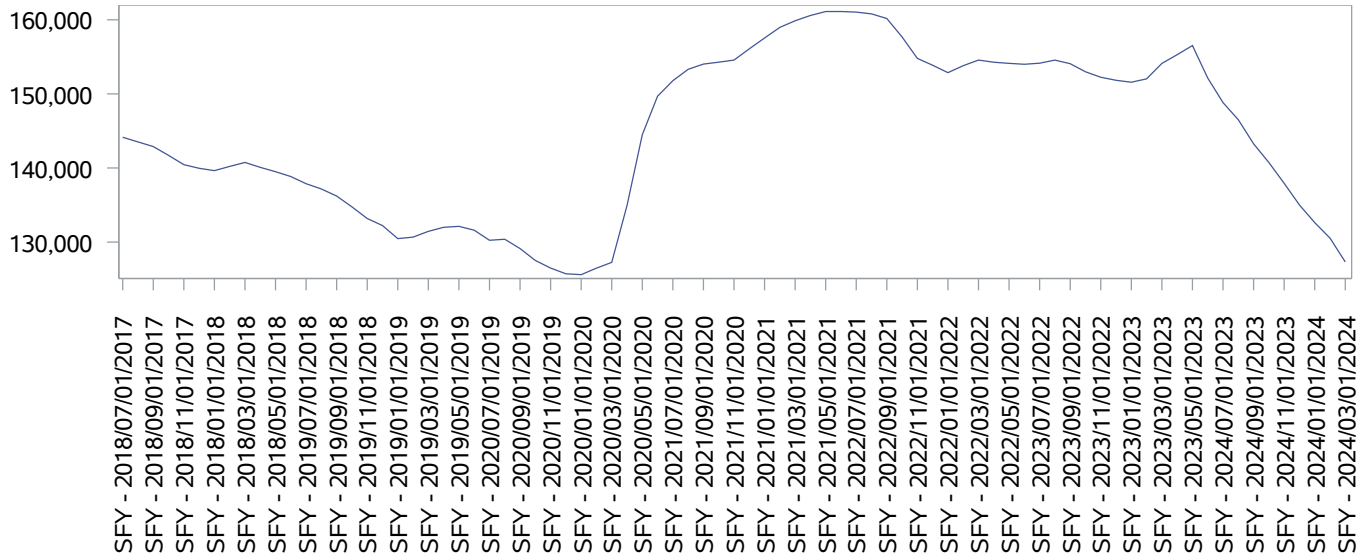

Parents & Caretakers FPL Group — 0-100% FPL

SFY		0-100% FPL	Grand Total
Year	Month-Year		
2024	Mar-24	127,320	127,320
	Feb-24	130,535	130,535
	Jan-24	132,629	132,629
	Dec-23	135,011	135,011
	Nov-23	137,931	137,931
	Oct-23	140,735	140,735
	Sep-23	143,261	143,261
	Aug-23	146,516	146,516
	Jul-23	148,825	148,825
2023	Jun-23	152,138	152,138
	May-23	156,524	156,524
	Apr-23	155,290	155,290
	Mar-23	154,111	154,111
	Feb-23	152,029	152,029
	Jan-23	151,573	151,573
	Dec-22	151,834	151,834
	Nov-22	152,246	152,246
	Oct-22	152,983	152,983
Sep-22	154,072	154,072	
Aug-22	154,560	154,560	
Jul-22	154,142	154,142	

(Continued)

SFY		0-100% FPL	Grand Total
Year	Month-Year		
2022	Jun-22	153,996	153,996
	May-22	154,121	154,121
	Apr-22	154,271	154,271
	Mar-22	154,561	154,561
	Feb-22	153,805	153,805
	Jan-22	152,865	152,865
	Dec-21	153,863	153,863
	Nov-21	154,787	154,787
	Oct-21	157,675	157,675
	Sep-21	160,171	160,171
	Aug-21	160,796	160,796
	Jul-21	161,037	161,037
2021	Jun-21	161,116	161,116
	May-21	161,113	161,113
	Apr-21	160,579	160,579
	Mar-21	159,869	159,869
	Feb-21	158,975	158,975
	Jan-21	157,543	157,543
	Dec-20	156,077	156,077
	Nov-20	154,564	154,564
	Oct-20	154,278	154,278
	Sep-20	154,024	154,024
	Aug-20	153,316	153,316
	Jul-20	151,776	151,776
2020	Jun-20	149,690	149,690
	May-20	144,490	144,490
	Apr-20	134,933	134,933
	Mar-20	127,262	127,262
	Feb-20	126,485	126,485
	Jan-20	125,601	125,601
	Dec-19	125,722	125,722
	Nov-19	126,492	126,492
	Oct-19	127,521	127,521
	Sep-19	129,125	129,125
	Aug-19	130,381	130,381
	Jul-19	130,246	130,246
2019	Jun-19	131,604	131,604
	May-19	132,125	132,125
	Apr-19	131,994	131,994
	Mar-19	131,446	131,446
	Feb-19	130,670	130,670
	Jan-19	130,469	130,469

(Continued)

SFY			
	Month-Year	0-100% FPL	Grand Total
2019	Dec-18	132,227	132,227
	Nov-18	133,183	133,183
	Oct-18	134,751	134,751
	Sep-18	136,211	136,211
	Aug-18	137,166	137,166
	Jul-18	137,877	137,877
2018	Jun-18	138,845	138,845
	May-18	139,497	139,497
	Apr-18	140,083	140,083
	Mar-18	140,747	140,747
	Feb-18	140,209	140,209
	Jan-18	139,640	139,640
	Dec-17	139,960	139,960
	Nov-17	140,446	140,446
	Oct-17	141,699	141,699
	Sep-17	142,893	142,893
	Aug-17	143,519	143,519
	Jul-17	144,143	144,143

Medicaid Extensions

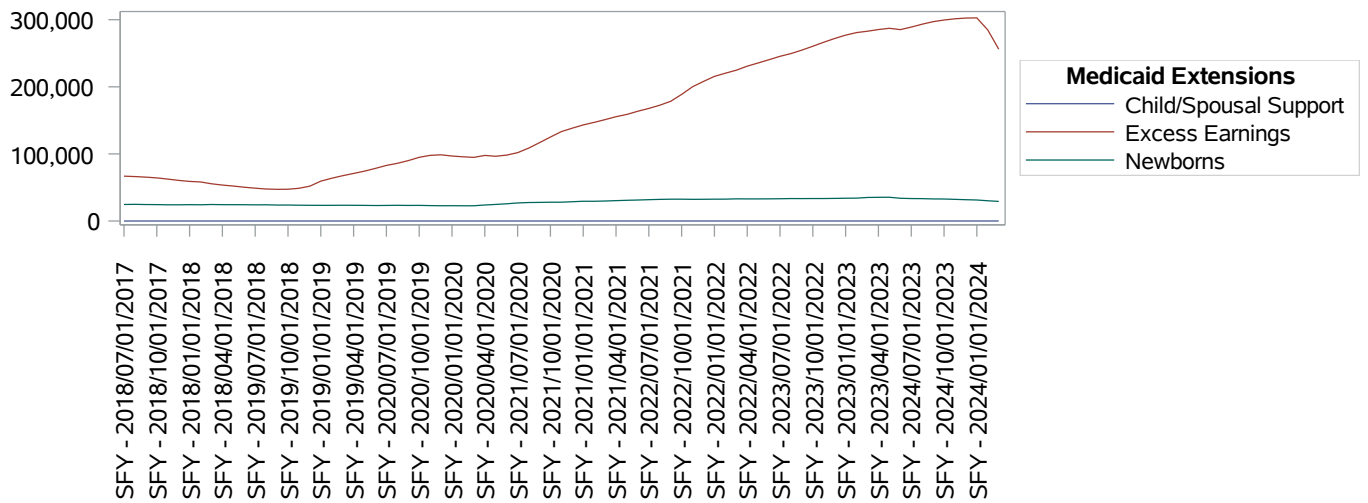

Note: In February 2019, the enrollment counts for the Child/Spousal Support category have been corrected back to August 2014, to no longer include counts of BadgerCare Plus earning extension adult recipients. The counts for those recipients from August 2014 going forward are now listed under the badgerCare Plus Excess Earnings category.

SFY		Newborns	Child/Spousal Support	Excess Earnings	All Extensions
Year	Month-Year				
2024	Mar-24	29,231	42	256,164	285,437
	Feb-24	30,196	57	284,705	314,958
	Jan-24	31,321	64	302,699	334,084
	Dec-23	31,768	64	302,490	334,322
	Nov-23	32,270	62	301,362	333,694
	Oct-23	32,819	62	299,527	332,408
	Sep-23	32,929	62	297,060	330,051
	Aug-23	33,366	60	293,324	326,750
	Jul-23	33,467	60	289,030	322,557
2023	Jun-23	33,921	60	285,239	319,220
	May-23	35,423	62	287,241	322,726
	Apr-23	35,337	62	285,340	320,739
	Mar-23	35,101	62	282,858	318,021
	Feb-23	34,099	61	280,805	314,965
	Jan-23	33,952	61	277,004	311,017
	Dec-22	33,711	61	272,034	305,806
	Nov-22	33,506	61	266,435	300,002
	Oct-22	33,535	62	260,484	294,081
Sep-22	33,426	62	254,724	288,212	
Aug-22	33,464	62	249,547	283,073	
Jul-22	33,214	62	245,440	278,716	

(Continued)

SFY		Newborns	Child/Spousal Support	Excess Earnings	All Extensions
Year	Month-Year				
2022	Jun-22	33,029	63	240,410	273,502
	May-22	32,970	64	235,554	268,588
	Apr-22	32,963	64	230,783	263,810
	Mar-22	33,030	65	224,755	257,850
	Feb-22	32,609	62	220,304	252,975
	Jan-22	32,558	61	215,533	248,152
	Dec-21	32,408	62	208,014	240,484
	Nov-21	32,326	59	200,061	232,446
	Oct-21	32,574	60	188,704	221,338
	Sep-21	32,538	58	178,408	211,004
	Aug-21	32,246	60	172,575	204,881
	Jul-21	31,827	57	167,804	199,688
2021	Jun-21	31,292	50	163,648	194,990
	May-21	30,879	46	158,915	189,840
	Apr-21	30,362	43	155,483	185,888
	Mar-21	29,821	45	151,095	180,961
	Feb-21	29,428	42	147,027	176,497
	Jan-21	29,457	35	143,214	172,706
	Dec-20	28,747	35	138,404	167,186
	Nov-20	28,083	34	133,276	161,393
	Oct-20	28,023	32	125,167	153,222
	Sep-20	27,772	28	116,783	144,583
	Aug-20	27,550	25	108,607	136,182
	Jul-20	26,903	21	101,856	128,780
2020	Jun-20	25,676	19	98,247	123,942
	May-20	24,718	20	96,524	121,262
	Apr-20	23,878	17	97,727	121,622
	Mar-20	22,736	14	94,851	117,601
	Feb-20	22,712	10	95,728	118,450
	Jan-20	22,842	14	96,861	119,717
	Dec-19	22,778	8	98,659	121,445
	Nov-19	22,977	19	97,874	120,870
	Oct-19	23,319	17	94,948	118,284
	Sep-19	23,219	19	90,018	113,256
	Aug-19	23,414	20	85,973	109,407
	Jul-19	23,225	15	82,868	106,108

(Continued)

Note: In February 2019, the enrollment counts for the Child/Spousal Support category have been corrected back to August 2014, to no longer include counts of BadgerCare Plus earning extension adult recipients. The counts for those recipients from August 2014 going forward are now listed under the BadgerCare Plus Excess Earnings category.

SFY		Newborns	Child/Spousal Support	Excess Earnings	All Extensions
Year	Month-Year				
2019	Jun-19	23,087	14	78,466	101,567
	May-19	23,292	14	74,350	97,656
	Apr-19	23,441	15	70,929	94,385
	Mar-19	23,485	12	67,537	91,034
	Feb-19	23,379	17	63,754	87,150
	Jan-19	23,375	19	59,426	82,820
	Dec-18	23,429	18	51,950	75,397
	Nov-18	23,568	11	48,772	72,351
	Oct-18	23,804	7	47,402	71,213
	Sep-18	23,768	9	47,234	71,011
	Aug-18	24,168	15	47,714	71,897
	Jul-18	24,102	23	48,917	73,042
	2018	Jun-18	24,316	29	50,349
May-18		24,353	28	52,114	76,495
Apr-18		24,377	25	53,587	77,989
Mar-18		24,622	24	55,496	80,142
Feb-18		24,230	35	58,219	82,484
Jan-18		24,361	31	59,045	83,437
Dec-17		24,146	23	60,538	84,707
Nov-17		24,171	22	62,501	86,694
Oct-17		24,462	11	64,278	88,751
Sep-17		24,589	21	65,378	89,988
Aug-17		24,837	15	66,255	91,107
Jul-17		24,642	12	66,872	91,526

Note: In February 2019, the enrollment counts for the Child/Spousal Support category have been corrected back to August 2014, to no longer include counts of BadgerCare Plus earning extension adult recipients. The counts for those recipients from August 2014 going forward are now listed under the BadgerCare Plus Excess Earnings category.

Institutional Enrollment

SFY		Blind	Disabled	Aged	Unemployed Parent in			Total
Month-Year	NH				Children in FC/Corr	Children in IMD		
2024	Mar-24	3	1,242	8,190	61	1	85	9,582
	Feb-24	2	1,231	8,252	69	1	96	9,651
	Jan-24	3	1,230	8,400	82	1	106	9,822
	Dec-23	3	1,209	8,419	87	1	115	9,834
	Nov-23	4	1,216	8,502	91	1	117	9,931
	Oct-23	3	1,224	8,531	95	1	126	9,980
	Sep-23	3	1,238	8,574	99	1	125	10,040
	Aug-23	3	1,251	8,602	107	1	140	10,104
	Jul-23	3	1,283	8,697	110	1	147	10,241
2023	Jun-23	3	1,299	8,807	115	1	170	10,395
	May-23	2	1,135	7,614	168	1	355	9,275
	Apr-23	2	1,136	7,603	169	1	359	9,270
	Mar-23	1	1,141	7,678	167	1	353	9,341
	Feb-23	1	1,142	7,660	171	1	343	9,318
	Jan-23	1	1,139	7,699	174	1	332	9,346
	Dec-22	1	1,138	7,816	176	1	323	9,455
	Nov-22	1	1,149	7,929	176	1	319	9,575
	Oct-22	1	1,156	8,042	178	1	313	9,691
	Sep-22	1	1,168	8,057	202	1	306	9,735
2022	Aug-22	1	1,160	8,129	201	1	301	9,793
	Jul-22	1	1,181	8,123	194	1	291	9,791
	Jun-22	2	1,278	8,177	201	1	323	9,982
	May-22	2	1,268	8,228	198	1	314	10,011
	Apr-22	2	1,269	8,287	198	1	303	10,060
	Mar-22	2	1,252	8,340	190	1	292	10,077
	Feb-22	1	1,252	8,386	177	1	267	10,084
	Jan-22	1	1,255	8,515	177	1	253	10,202
	Dec-21	1	1,272	8,658	168	1	251	10,351
	Nov-21	1	1,278	8,790	158	1	233	10,461
2021	Oct-21	1	1,283	8,929	156	1	215	10,585
	Sep-21	1	1,288	8,973	148	1	200	10,611
	Aug-21	1	1,296	9,017	139	1	200	10,654
	Jul-21	1	1,298	9,061	134	1	199	10,694
	Jun-21	1	1,302	9,051	135	1	197	10,687
	May-21	1	1,301	9,064	134	1	185	10,686
	Apr-21	1	1,318	9,090	125	1	171	10,706
	Mar-21	1	1,299	9,124	122	1	161	10,708
	Feb-21	1	1,310	9,141	122	1	143	10,718
	Jan-21	1	1,312	9,335	112	1	135	10,896
Dec-20	1	1,330	9,688	106	1	129	11,255	

(Continued)

SFY		Blind	Disabled	Aged	Unemployed Parent in NH	Children in FC/Corr	Children in IMD	Total	
Month-Year									
2021	Nov-20	1	1,381	10,287	101	1	120	11,891	
	Oct-20	1	1,402	10,647	92	1	110	12,253	
	Sep-20	1	1,403	10,731	89	1	94	12,319	
	Aug-20	1	1,422	10,909	90	0	87	12,509	
	Jul-20	1	1,452	11,049	84	0	86	12,672	
2020	Jun-20	1	1,473	11,188	74	0	76	12,812	
	May-20	1	1,506	11,392	69	0	63	13,031	
	Apr-20	1	1,515	11,539	61	0	57	13,173	
	Mar-20	0	1,544	11,558	55	0	50	13,207	
	Feb-20	0	1,534	11,601	54	0	44	13,233	
	Jan-20	0	1,539	11,616	50	0	45	13,250	
	Dec-19	0	1,548	11,704	53	0	37	13,342	
	Nov-19	0	1,584	11,777	59	0	37	13,457	
	Oct-19	0	1,582	11,892	58	0	41	13,573	
	Sep-19	0	1,569	11,860	57	0	38	13,524	
	Aug-19	0	1,593	11,987	53	0	34	13,667	
	Jul-19	0	1,591	12,016	52	0	39	13,698	
	2019	Jun-19	0	1,586	12,055	51	0	45	13,737
		May-19	0	1,603	12,120	49	0	45	13,817
		Apr-19	0	1,620	12,142	51	0	47	13,860
Mar-19		0	1,624	12,231	44	0	44	13,943	
Feb-19		0	1,615	12,226	44	0	40	13,925	
Jan-19		0	1,605	12,331	53	0	39	14,028	
Dec-18		0	1,614	12,470	50	0	46	14,180	
Nov-18		0	1,635	12,565	45	0	50	14,295	
Oct-18		1	1,632	12,633	56	0	53	14,375	
Sep-18		1	1,645	12,690	57	0	62	14,455	
Aug-18		1	1,665	12,763	55	0	55	14,539	
Jul-18		1	1,677	12,726	51	0	60	14,515	
2018		Jun-18	1	1,705	12,754	52	0	57	14,569
		May-18	1	1,717	12,757	58	0	63	14,596
		Apr-18	0	1,719	12,750	60	0	57	14,586
	Mar-18	0	1,730	12,824	61	0	60	14,675	
	Feb-18	0	1,724	12,769	62	0	69	14,624	
	Jan-18	0	1,723	12,960	64	0	65	14,812	
	Dec-17	1	1,718	13,128	68	0	59	14,974	
	Nov-17	1	1,734	13,263	72	0	51	15,121	
	Oct-17	1	1,741	13,378	74	0	44	15,238	
	Sep-17	0	1,727	13,496	72	0	29	15,324	
	Aug-17	0	1,760	13,481	62	0	36	15,339	
	Jul-17	0	1,759	13,447	60	0	31	15,297	

Medicaid Purchase Plan (MAPP) Enrollment

	SFY Month-Year	MAPP No Premium		MAPP with Premium		Total MAPP
		Total	%	Total	%	
2024	Mar-24	4,670	13.3%	30,427	86.7%	35,097
	Feb-24	4,822	13.2%	31,669	86.8%	36,491
	Jan-24	4,894	12.9%	32,962	87.1%	37,856
	Dec-23	4,958	13.1%	32,821	86.9%	37,779
	Nov-23	4,958	13.2%	32,514	86.8%	37,472
	Oct-23	4,983	13.5%	32,037	86.5%	37,020
	Sep-23	4,966	13.5%	31,698	86.5%	36,664
	Aug-23	4,954	13.6%	31,590	86.4%	36,544
	Jul-23	4,979	13.6%	31,543	86.4%	36,522
2023	Jun-23	4,995	13.6%	31,741	86.4%	36,736
	May-23	4,774	13.8%	29,749	86.2%	34,523
	Apr-23	4,776	13.9%	29,619	86.1%	34,395
	Mar-23	4,801	14.0%	29,569	86.0%	34,370
	Feb-23	4,695	13.7%	29,678	86.3%	34,373
	Jan-23	4,418	12.9%	29,921	87.1%	34,339
	Dec-22	4,824	14.1%	29,424	85.9%	34,248
	Nov-22	4,830	14.2%	29,277	85.8%	34,107
	Oct-22	4,829	14.2%	29,136	85.8%	33,965
2022	Sep-22	4,834	14.3%	28,959	85.7%	33,793
	Aug-22	4,831	14.3%	28,904	85.7%	33,735
	Jul-22	4,842	14.4%	28,736	85.6%	33,578
	Jun-22	4,546	14.4%	27,088	85.6%	31,634
	May-22	4,531	14.4%	27,018	85.6%	31,549
	Apr-22	4,528	14.4%	26,948	85.6%	31,476
	Mar-22	4,550	14.5%	26,862	85.5%	31,412
	Feb-22	4,560	14.4%	27,158	85.6%	31,718
	Jan-22	4,637	14.4%	27,609	85.6%	32,246
2021	Dec-21	4,774	14.8%	27,507	85.2%	32,281
	Nov-21	4,777	14.9%	27,391	85.1%	32,168
	Oct-21	4,747	14.8%	27,270	85.2%	32,017
	Sep-21	4,788	15.0%	27,140	85.0%	31,928
	Aug-21	4,769	15.0%	27,057	85.0%	31,826
	Jul-21	4,811	15.1%	26,984	84.9%	31,795
	Jun-21	4,819	15.2%	26,824	84.8%	31,643
	May-21	4,824	15.4%	26,587	84.6%	31,411
	Apr-21	4,810	15.4%	26,381	84.6%	31,191
2021	Mar-21	4,854	15.7%	26,089	84.3%	30,943
	Feb-21	4,955	16.1%	25,729	83.9%	30,684
	Jan-21	4,926	16.2%	25,497	83.8%	30,423

(Continued)

Medicaid Purchase Plan (MAPP) Enrollment

	SFY Month-Year	MAPP No Premium		MAPP with Premium		Total MAPP
		Total	%	Total	%	
2021	Dec-20	5,812	19.3%	24,277	80.7%	30,089
	Nov-20	6,956	23.5%	22,691	76.5%	29,647
	Oct-20	7,754	26.5%	21,527	73.5%	29,281
	Sep-20	15,217	53.3%	13,323	46.7%	28,540
	Aug-20	20,114	71.8%	7,903	28.2%	28,017
	Jul-20	25,876	94.2%	1,607	5.8%	27,483
2020	Jun-20	25,877	94.2%	1,607	5.8%	27,484
	May-20	26,020	94.3%	1,570	5.7%	27,590
	Apr-20	26,223	94.3%	1,575	5.7%	27,798
	Mar-20	26,277	95.0%	1,390	5.0%	27,667
	Feb-20	26,490	94.9%	1,433	5.1%	27,923
	Jan-20	26,876	94.9%	1,457	5.1%	28,333
	Dec-19	27,289	94.8%	1,508	5.2%	28,797
	Nov-19	28,004	94.9%	1,516	5.1%	29,520
	Oct-19	29,306	95.2%	1,473	4.8%	30,779
	Sep-19	30,439	95.4%	1,454	4.6%	31,893
	Aug-19	31,565	95.6%	1,452	4.4%	33,017
	Jul-19	31,485	95.6%	1,465	4.4%	32,950
2019	Jun-19	31,421	95.6%	1,437	4.4%	32,858
	May-19	31,328	95.7%	1,405	4.3%	32,733
	Apr-19	31,130	95.8%	1,357	4.2%	32,487
	Mar-19	31,090	95.9%	1,323	4.1%	32,413
	Feb-19	30,959	95.9%	1,335	4.1%	32,294
	Jan-19	30,878	95.8%	1,340	4.2%	32,218
	Dec-18	30,588	95.5%	1,458	4.5%	32,046
	Nov-18	30,414	95.4%	1,483	4.6%	31,897
	Oct-18	30,235	95.4%	1,455	4.6%	31,690
	Sep-18	30,182	95.4%	1,447	4.6%	31,629
	Aug-18	30,144	95.4%	1,444	4.6%	31,588
	Jul-18	30,069	95.5%	1,416	4.5%	31,485
2018	Jun-18	29,924	95.6%	1,386	4.4%	31,310
	May-18	29,851	95.6%	1,370	4.4%	31,221
	Apr-18	29,818	95.6%	1,388	4.4%	31,206
	Mar-18	29,682	95.5%	1,409	4.5%	31,091
	Feb-18	29,616	95.6%	1,349	4.4%	30,965
	Jan-18	29,511	95.7%	1,316	4.3%	30,827
	Dec-17	29,214	95.5%	1,375	4.5%	30,589
	Nov-17	29,011	95.5%	1,376	4.5%	30,387
	Oct-17	28,927	95.6%	1,328	4.4%	30,255

(Continued)

Medicaid Purchase Plan (MAPP) Enrollment

	SFY Month-Year	MAPP No Premium		MAPP with Premium		Total MAPP
		Total	%	Total	%	
2018	Sep-17	28,768	95.7%	1,308	4.3%	30,076
	Aug-17	28,659	95.8%	1,268	4.2%	29,927
	Jul-17	28,571	95.8%	1,259	4.2%	29,830

SeniorCare Enrollment

SFY	Month-Year	Spenddown(>240% FPL)	Deductible(201-240% FPL)	Deductible(161-200% FPL)	Copayment(<160% FPL)	Total Senior Care	
2024	Mar-24	50,055	9,880	13,231	24,620	97,786	
	Feb-24	50,327	9,963	14,132	26,097	100,519	
	Jan-24	49,609	9,855	14,215	26,158	99,837	
	Dec-23	49,075	9,976	14,331	25,717	99,099	
	Nov-23	48,459	9,900	15,229	26,102	99,690	
	Oct-23	47,883	10,656	16,800	26,390	101,729	
	Sep-23	48,833	12,559	16,795	26,771	104,958	
	Aug-23	52,012	12,587	16,886	27,023	108,508	
	Jul-23	55,747	12,518	16,938	27,211	112,414	
2023	Jun-23	61,134	12,686	17,285	27,716	118,821	
	May-23	60,684	12,486	17,360	27,619	118,149	
	Apr-23	60,345	12,462	17,322	27,580	117,709	
	Mar-23	59,991	12,384	17,306	27,522	117,203	
	Feb-23	59,762	12,358	17,305	27,513	116,938	
	Jan-23	59,497	12,295	17,246	27,500	116,538	
	Dec-22	58,153	12,054	16,980	27,232	114,419	
	Nov-22	57,452	11,907	16,831	27,100	113,290	
	Oct-22	56,962	11,833	16,780	27,044	112,619	
	Sep-22	56,678	11,806	16,756	27,056	112,296	
	Aug-22	56,331	11,782	16,757	27,045	111,915	
	Jul-22	55,988	11,771	16,720	27,085	111,564	
	2022	Jun-22	55,630	11,733	16,693	27,097	111,153
		May-22	55,319	11,719	16,689	27,123	110,850
		Apr-22	54,922	11,680	16,670	27,096	110,368
Mar-22		54,622	11,659	16,651	27,092	110,024	
Feb-22		54,374	11,668	16,613	27,129	109,784	
Jan-22		54,200	11,680	16,590	27,128	109,598	
Dec-21		53,056	11,506	16,339	26,845	107,746	
Nov-21		52,508	11,415	16,251	26,784	106,958	
Oct-21		52,029	11,351	16,223	26,758	106,361	
Sep-21		51,644	11,308	16,243	26,815	106,010	
Aug-21		51,299	11,258	16,297	26,810	105,664	
Jul-21		50,951	11,189	16,270	26,821	105,231	
2021		Jun-21	50,608	11,153	16,261	26,812	104,834
		May-21	50,220	11,094	16,282	26,805	104,401
		Apr-21	49,904	11,020	16,210	26,778	103,912
	Mar-21	49,603	10,949	16,159	26,751	103,462	
	Feb-21	49,303	10,946	16,089	26,720	103,058	
	Jan-21	48,972	10,937	16,027	26,570	102,506	
	Dec-20	48,082	10,746	15,707	26,156	100,691	

(Continued)

SFY	Month-Year	Spenddown(>240% FPL)	Deductible(201-240% FPL)	Deductible(161-200% FPL)	Copayment(<160% FPL)	Total Senior Care	
2021	Nov-20	47,639	10,694	15,631	25,927	99,891	
	Oct-20	47,237	10,617	15,558	25,740	99,152	
	Sep-20	46,925	10,534	15,529	25,716	98,704	
	Aug-20	46,530	10,491	15,514	25,627	98,162	
	Jul-20	46,145	10,420	15,470	25,579	97,614	
2020	Jun-20	45,739	10,354	15,441	25,542	97,076	
	May-20	45,417	10,292	15,411	25,476	96,596	
	Apr-20	44,987	10,296	15,398	25,443	96,124	
	Mar-20	44,484	10,307	15,277	25,410	95,478	
	Feb-20	44,146	10,328	15,346	25,483	95,303	
	Jan-20	43,883	10,334	15,282	25,576	95,075	
	Dec-19	43,501	10,373	15,311	25,746	94,931	
	Nov-19	42,866	10,318	15,327	25,712	94,223	
	Oct-19	42,535	10,282	15,272	25,791	93,880	
	Sep-19	42,333	10,298	15,353	26,030	94,014	
	Aug-19	41,970	10,323	15,390	26,251	93,934	
	Jul-19	41,702	10,358	15,450	26,393	93,903	
	2019	Jun-19	41,401	10,402	15,465	26,482	93,750
		May-19	41,151	10,424	15,469	26,598	93,642
Apr-19		40,977	10,446	15,529	26,755	93,707	
Mar-19		40,727	10,501	15,460	26,926	93,614	
Feb-19		40,624	10,513	15,492	27,107	93,736	
Jan-19		40,503	10,514	15,540	27,261	93,818	
Dec-18		40,056	10,514	15,540	27,368	93,478	
Nov-18		39,814	10,493	15,547	27,637	93,491	
Oct-18		39,384	10,483	15,603	27,893	93,363	
Sep-18		39,056	10,433	15,645	27,970	93,104	
Aug-18		38,695	10,345	15,710	28,291	93,041	
Jul-18		38,480	10,334	15,713	28,540	93,067	
2018		Jun-18	38,053	10,286	15,738	28,676	92,753
		May-18	37,799	10,290	15,742	28,892	92,723
	Apr-18	37,609	10,317	15,806	29,132	92,864	
	Mar-18	37,274	10,259	15,832	29,286	92,651	
	Feb-18	37,026	10,233	15,912	29,495	92,666	
	Jan-18	36,989	10,256	15,949	29,461	92,655	
	Dec-17	36,568	10,277	15,961	29,582	92,388	
	Nov-17	36,261	10,215	16,037	29,517	92,030	
	Oct-17	36,065	10,276	16,075	29,561	91,977	
	Sep-17	35,840	10,308	16,072	29,677	91,897	
	Aug-17	35,589	10,340	16,208	29,845	91,982	
	Jul-17	35,334	10,352	16,251	29,932	91,869	

Miscellaneous Enrollment

SFY Month-Year		Former Fostercare / Subsidized Guardianship	GoodFaith, Not T19	Immigrant Emergency Services	Refugees	Tower Automotive	Other Coverage Total
2024	Mar-24	2,583	0	1,023	31	12	3,649
	Feb-24	2,573	0	994	32	12	3,611
	Jan-24	2,553	0	991	30	12	3,586
	Dec-23	2,538	0	1,035	22	12	3,607
	Nov-23	2,527	0	1,001	21	13	3,562
	Oct-23	2,616	0	979	14	13	3,622
	Sep-23	2,591	0	870	12	13	3,486
	Aug-23	2,565	0	1,808	15	13	4,401
	Jul-23	2,540	0	2,881	15	13	5,449
2023	Jun-23	2,522	1	4,054	16	13	6,606
	May-23	2,500	1	2,831	23	25	5,380
	Apr-23	2,474	1	2,757	22	25	5,279
	Mar-23	2,463	1	2,714	22	29	5,229
	Feb-23	2,423	1	2,663	19	30	5,136
	Jan-23	2,398	1	2,607	19	31	5,056
	Dec-22	2,368	1	2,545	15	33	4,962
	Nov-22	2,328	0	2,510	13	33	4,884
	Oct-22	2,304	0	2,478	12	33	4,827
	Sep-22	2,294	0	2,435	12	33	4,774
	Aug-22	2,253	0	2,392	7	33	4,685
	Jul-22	2,226	0	2,363	7	33	4,629
	Jun-22	2,240	0	2,319	7	33	4,599
	May-22	2,222	0	2,283	9	33	4,547
2022	Apr-22	2,204	0	2,244	9	33	4,490
	Mar-22	2,163	0	2,214	9	33	4,419
	Feb-22	2,122	0	2,183	10	33	4,348
	Jan-22	2,117	0	2,148	11	33	4,309
	Dec-21	2,104	0	2,098	11	33	4,246
	Nov-21	2,102	0	2,044	11	33	4,190
	Oct-21	2,086	0	1,998	11	33	4,128
	Sep-21	2,063	0	1,967	11	33	4,074
	Aug-21	2,050	0	1,919	12	33	4,014
	Jul-21	2,058	0	1,873	13	33	3,977
	2021	Jun-21	2,050	0	1,266	13	34
May-21		2,035	0	1,206	14	33	3,288
Apr-21		2,033	0	1,164	14	34	3,245
Mar-21		2,009	0	1,118	13	34	3,174
Feb-21		1,993	0	1,078	13	34	3,118
Jan-21		1,971	0	1,044	13	34	3,062
Dec-20		1,949	0	994	11	34	2,988

(Continued)

SFY Month-Year		Former Fostercare / Subsidized Guardianship	GoodFaith, Not T19	Immigrant Emergency Services	Refugees	Tower Automotive	Other Coverage Total	
2021	Nov-20	1,925	0	963	11	34	2,933	
	Oct-20	1,904	0	911	10	34	2,859	
	Sep-20	1,878	0	847	7	34	2,766	
	Aug-20	1,860	0	797	7	35	2,699	
	Jul-20	1,838	0	748	8	34	2,628	
2020	Jun-20	1,802	0	716	9	34	2,561	
	May-20	1,775	0	667	13	34	2,489	
	Apr-20	1,754	0	612	15	35	2,416	
	Mar-20	1,715	0	586	32	34	2,367	
	Feb-20	1,674	0	560	30	35	2,299	
	Jan-20	1,664	0	556	25	36	2,281	
	Dec-19	1,646	0	595	23	37	2,301	
	Nov-19	1,627	0	584	18	37	2,266	
	Oct-19	1,596	0	593	38	42	2,269	
	Sep-19	1,556	0	600	18	45	2,219	
	Aug-19	1,530	0	588	16	47	2,181	
	Jul-19	1,473	0	572	26	49	2,120	
	2019	Jun-19	1,430	0	609	24	51	2,114
		May-19	1,402	0	597	23	57	2,079
		Apr-19	1,356	0	565	17	61	1,999
Mar-19		1,323	0	566	11	64	1,964	
Feb-19		1,282	0	556	2	67	1,907	
Jan-19		1,266	0	548	2	71	1,887	
Dec-18		1,236	0	583	3	75	1,897	
Nov-18		1,206	0	602	6	76	1,890	
Oct-18		1,192	0	629	10	80	1,911	
Sep-18		1,168	0	609	10	79	1,866	
Aug-18		1,150	0	648	9	79	1,886	
Jul-18		1,121	0	665	8	85	1,879	
2018		Jun-18	1,108	0	642	5	86	1,841
		May-18	1,103	0	651	2	92	1,848
		Apr-18	1,088	0	620	1	99	1,808
	Mar-18	1,082	1	599	3	100	1,785	
	Feb-18	1,069	1	588	5	105	1,768	
	Jan-18	1,055	1	561	5	112	1,734	
	Dec-17	1,035	1	561	8	116	1,721	
	Nov-17	1,015	1	545	7	120	1,688	
	Oct-17	995	1	521	8	120	1,645	
	Sep-17	981	1	535	16	122	1,655	

(Continued)

Note: Former Forstercare & Tower Automotive categories are new as of 03/01/2014, the enrollment number will be zero for historical months in these categories.

SFY Month-Year		Former FosterCare / Subsidized Guardianship	GoodFaith, Not T19	Immigrant Emergency Services	Refugees	Tower Automotive	Other Coverage Total
2018	Aug-17	966	1	519	18	125	1,629
	Jul-17	964	1	526	21	129	1,641

Note: Former Forstercare & Tower Automative categories are new as of 03/01/2014, the enrollment number will be zero for historical months in these categories.